

# MAP OF SURVEY

PROPERTY LINE ADJUSTMENT  
Located in the N.E. 1/4 & in the S.E. 1/4  
of Section 2, T.40 S., R.3 E., W.M.  
Jackson County, Oregon  
(JCDPD File No. 97-82-PA)

SURVEY FOR:

George McKinley  
13401 Highway No. 66  
Ashland, OR 97520

SURVEY BY:

L.J. Friar & Associates, P.C.  
Consulting Land Surveyors  
816 West Eighth Street  
Medford, Oregon 97501  
Phone: (541) 772-2782

### LEGEND:

- - Fd. 5/8" iron pin w/ plastic cap mkd. SPERO LS2309 per RS11602.
- - Set 5/8" x 30" iron pin with plastic cap mkd. L.J. FRIAR & ASSOC.
- ( ) - Record data per RS11602. WC - Witness Corner. RS - Recorded Survey #.

BASIS OF BEARINGS: Survey No. 11602 as shown hereon.

DATE: September 16, 1997 UNIT OF MEASUREMENT: FEET SCALE: 1" = 200'

\*\*\* PLANNING APPROVAL \*\*\*

EXAMINED AND APPROVED by the Jackson County Department of Planning and Development. (File 97-82-PA)

By: Sharon Triney Stinton, Planner II Date: Sept 24, 1997

### SURVEY NARRATIVE TO COMPLY WITH O.R.S. 209.250

PURPOSE: To survey and monument adjusted property lines for three adjusted Taxlots. See JCDPD File No. 97-82-PA.

PROCEDURE: Tied pins set by RS11602 into a closed loop traverse. Calculated the position of the adjusted property lines per the client's instructions and set witness corner pins as shown hereon.

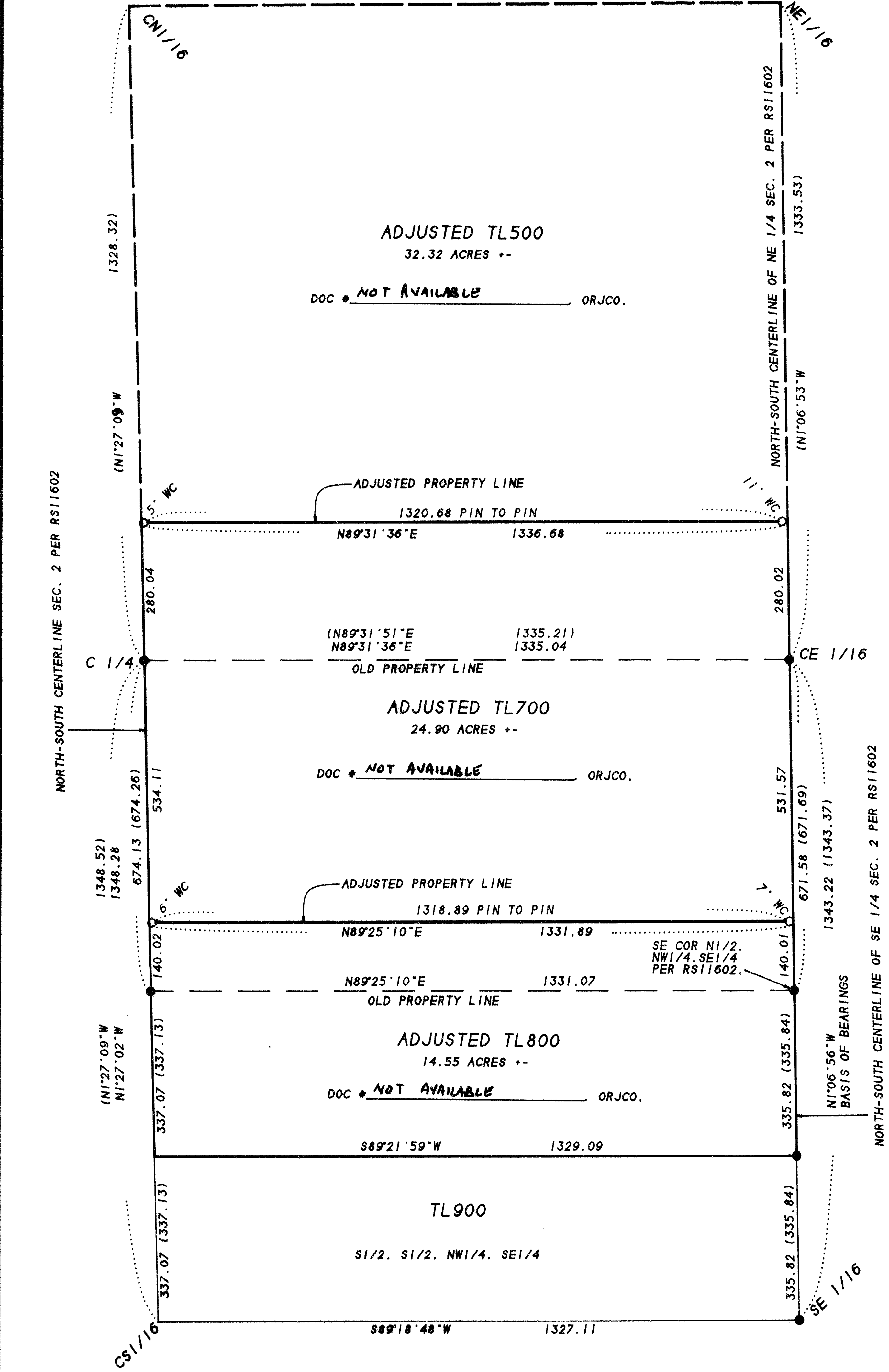

403E02 TL'S 500.700 & 800

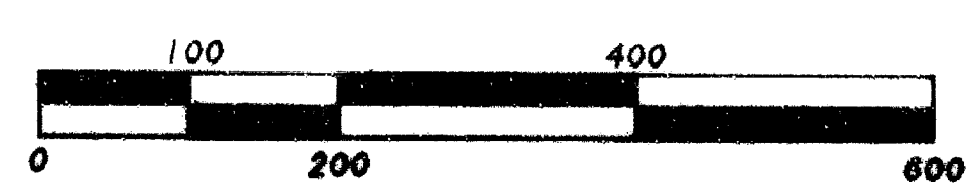

\*\* RECEIVED \*\*  
Date 4-29-98 By BF  
This survey consists of:  
1 sheet(s) Map  
0 page(s) Narrative  
JACKSON COUNTY  
SURVEYOR

REGISTERED  
PROFESSIONAL  
LAND SURVEYOR  
James E. Hibbs  
OREGON  
JULY 17, 1986  
JAMES E. HIBBS  
2234  
Renewal Date 6-30-97