

15731

SURVEY FOR:
 Daniel McKenna
 12121 Butte Falls Hwy.
 Eagle Point, OR. 97524
 and
 Walter Wattenburger
 P.O. Box 84
 Butte Falls, OR. 97522

SURVEY BY:
 Kaiser Surveying
 19440 Hwy. 62
 Eagle Point, OR. 97524

DATE:
 May 6, 1998

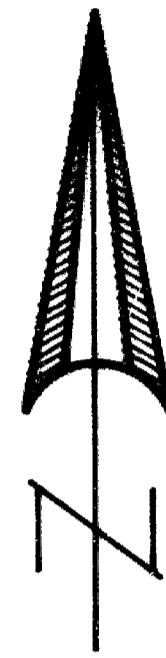

SCALE: 1" = 50'

LOCATION:
 Lots 7 and 8 of
 BLUFF ADDITIONS TO BUTTE FALLS
 and in the N.E. 1/4 of
 Section 10, T35S.,R.2E., W.M.,
 City of Butte Falls,
 Jackson County, Oregon

- LEGEND**
- o = Found 5/8" I. Pin
S.N. 3556
 - = Found 5/8" Rebar/
Plastic Cap
S.N. 12815
 - = Set 5/8" x 24" Rebar
with Plastic Cap marked
"KAISER RLS 803"
 - () = Record / S.N. 3556
 - [] = Record / BLUFF ADDITION
and PLAT OF ORIGINAL TOWN
OF BUTTE FALLS
 - S.N. = Filed Survey Number
County Surveyors Office

** RECEIVED **
 Date 5-7-98 By [Signature]
 This survey consists of:
 1 sheet(s) Map
 1 page(s) Narrative
 JACKSON COUNTY
 SURVEYOR

REGISTERED
 PROFESSIONAL
 LAND SURVEYOR

OREGON
 JULY 16, 1967
 GARY D. KAISER
 No. 803
 EXP. 6-30-99

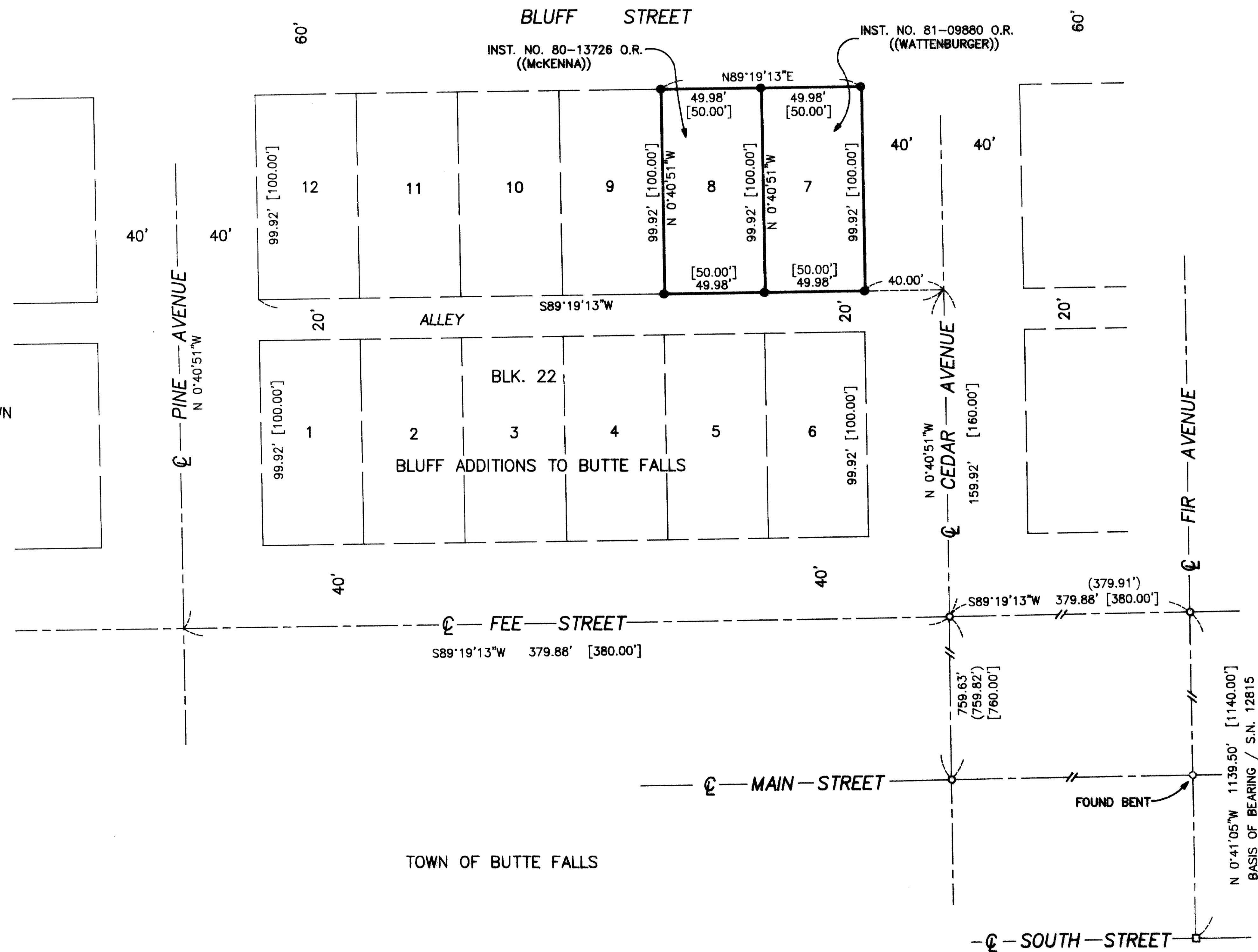

T.L. No. 352E 10AC - 800 & 900

15731

GARY D. KAISER
R.P.L.S. ORE. 803
C.W.R.E. ORE. 73

KAISER SURVEYING
19440 HIGHWAY 62
EAGLE POINT, OREGON 97524

PHONE
SHADY COVE (541) 878-3995
FAX (541) 878-3995

SURVEY NO. **15731**

SURVEY NARRATIVE TO COMPLY WITH O.R.S. 209.250

SURVEY FOR: DANIEL MCKENNA AND WALTER WATTENBURGER
12121 BUTTE FALLS HWY. P.O. BOX 84
EAGLE POINT, OR 97524 BUTTE FALLS, OR 97522

SURVEY BY: KAISER SURVEYING
19440 HWY. 62
EAGLE POINT, OR 97524

LOCATION: Lot 7 and 8 of BLUFF ADDITIONS to
BUTTE FALLS and in the NE ¼ of
Section 10, T.35S., R.2E., W.M.,
City of Butte Falls, Jackson County,
Oregon

BASIS OF BEARINGS: Filed Survey No. 12815 (centerline
of Fir Street)

DATE: May 6, 1998

PURPOSE: Monument the corners of Lot 7 and 8,
Block 22 of BLUFF ADDITIONS to BUTTE
FALLS

PROCEDURE: Street centerline monuments were set
on Filed Survey No. 3556 using original plat iron pipe
monuments at each end of the centerline of Main Street as a
base line and a basis for proportioning both at right angles
from and parallel to this base line. As was noted in the
narrative to Filed Survey No. 12815, we are now developing
angles and distances slightly different than those measured
on Filed Survey No. 3556 but are holding the same theme and
are prorating off the original iron pipe monuments and the
centerline monuments established on Filed Survey No. 3556.
The centerline monuments at the centerline intersections of
Fir Avenue with Main Street and Broad Street have been
disturbed. Since Bluff Additions was laid out corresponding
to streets and blocks on the East and North sides of the
Original Town and both plats being original surveyed in 1906
the same proportion was extended out from the original town
to Bluff Additions.

** RECEIVED **

Date 5-7-98 By GF

This survey Consists of:

1 sheet(s) Map

1 page(s) Narrative

JACKSON COUNTY
SURVEYOR

REGISTERED
PROFESSIONAL
LAND SURVEYOR

G. D. Kaiser

OREGON
JULY 18, 1987
GARY D. KAISER
No. 803