

SURVEY FOR:
 Steven McKenna
 and
 Daniel McKenna
 c/o Steven McKenna
 12121 Butte Falls Hwy.
 Eagle Point, OR. 97524

LOCATION:
 N.E. 1/4 of Section 36,
 T.34S., R.1E., W.M.,
 Jackson County, Oregon

SURVEY BY:
 Kaiser Surveying
 19440 Highway 62
 Eagle Point, Oregon 97524

DATE:
 May 6, 1998

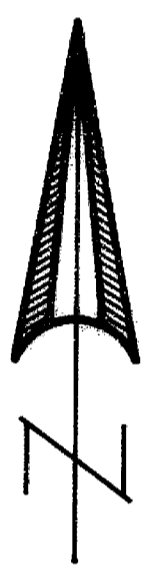

SCALE: 1" = 200'

- LEGEND**
- = Found 5/8" Rebar
 County Public Works
 R/W Monuments
 - = Found 5/8" Rebar/
 Alum. Cap
 S.N. 9226
 - = Set 5/8" x 24" Rebar
 with Plastic Cap marked
 "KAISER RLS 803"
- S.N. = Filed Survey Number
 County Surveyors Office
- W.C. = WITNESS CORNER

** RECEIVED **

Date 5-7-98 By BF

This survey consists of:
 1 sheet(s) Map
 1 page(s) Narrative

JACKSON COUNTY
 SURVEYOR

REGISTERED
 PROFESSIONAL
 LAND SURVEYOR

GDK

OREGON
 JULY 16, 1967
 GARY D. KAISER
 No. 803
 EXP. 6-30-99

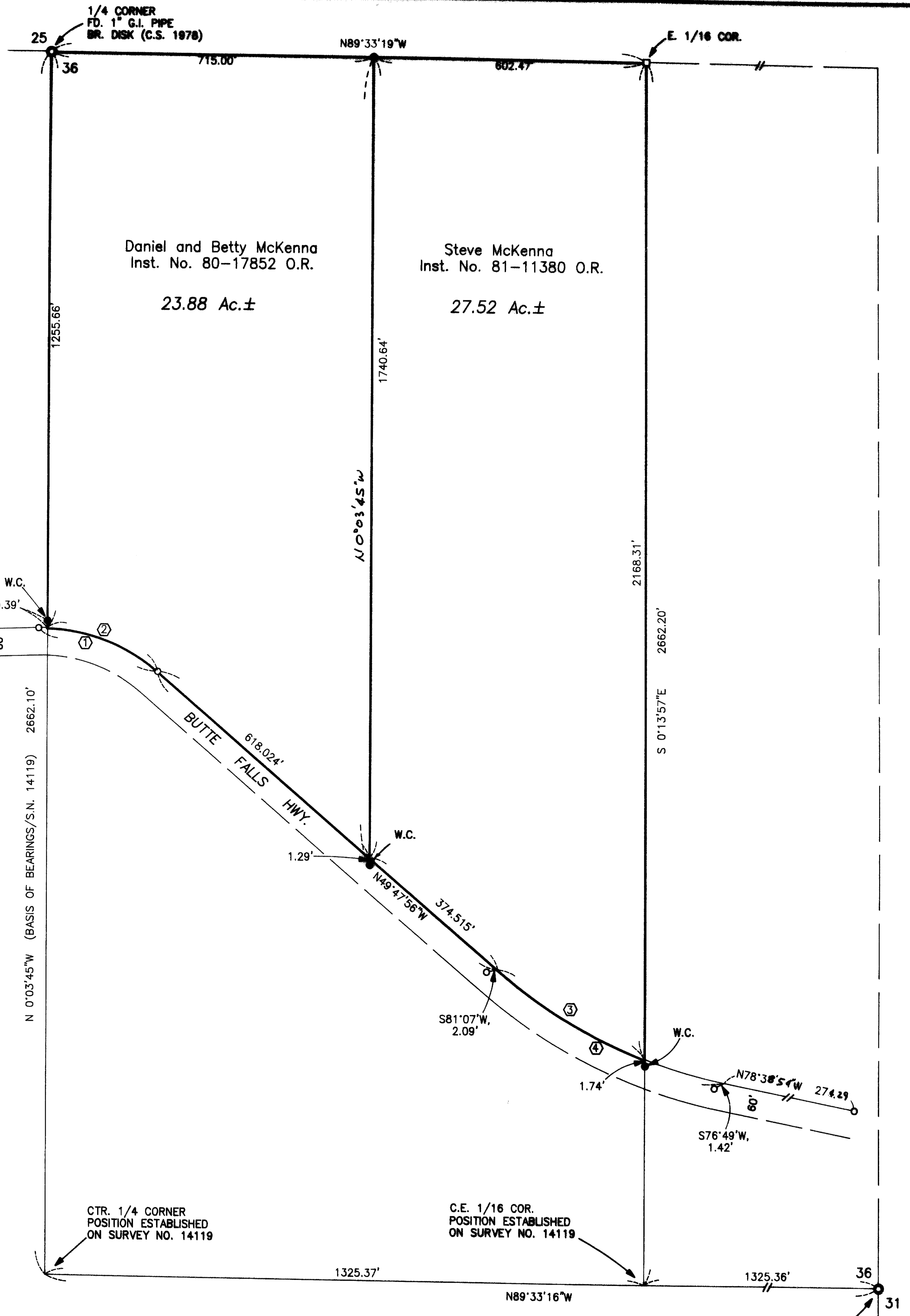

CURVE DATA

	Δ	R	L	LC
①	42°05'30"	388.10'	285.113'	N70°50'41"W, 278.745'
②	39°09'44"	388.10'	265.27'	N69°22'48"W, 260.136'
③	19°21'43"	1115.92'	377.101'	N59°28'47"W, 375.309'
④	28°50'58"	1115.92'	561.885'	N64°13'25"W, 555.97'

GARY D. KAISER
R.P.L.S. ORE. 803
C.W.R.E. ORE. 73

KAISER SURVEYING
19440 HIGHWAY 62
EAGLE POINT, OREGON 97524

PHONE
SHADY COVE (541) 878-3995
FAX (541) 878-3995

SURVEY NO. 15730

SURVEY NARRATIVE TO COMPLY WITH O.R.S. 209.250

SURVEY FOR: STEVEN MCKENNA and DANIEL MCKENNA
C/O STEVEN MCKENNA
12121 BUTTE FALLS HWY.
EAGLE POINT, OR 97524

SURVEY BY: KAISER SURVEYING
19440 HWY. 62
EAGLE POINT, OR 97524

LOCATION: NE ¼ of Section 36, T.34S., R.1E.,
W.M., Jackson County, Oregon

BASIS OF BEARINGS: Filed Survey No. 14119 (North-South
centerline Section 36)

DATE: May 6, 1998

PURPOSE: Boundary survey of tracts described
in Inst. Nos. 80-17852 O.R. and
81-11380 O.R.. Also to blaze and
paint the West boundary of tract
described in Inst. 80-17852 and East
boundary of tract described in Inst.
No. 81-11380 O.R..

PROCEDURE: Controls used to establish the
subject properties boundaries were the re-established East
and North Quarter corners to Section 36, positions for the
center Quarter corner and CE 1/16 corner as established on
Filed Survey No. 14119, the E 1/16 corner monumented on Filed
Survey No. 9226 and County Public Works right-of-way
monuments on the Butte Falls Hwy.

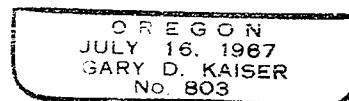
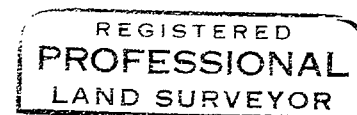
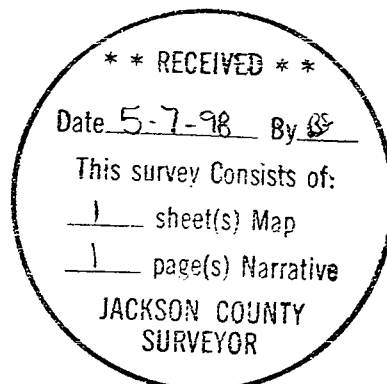

Exp. 6-30-99