

1/2" IRON PIPE

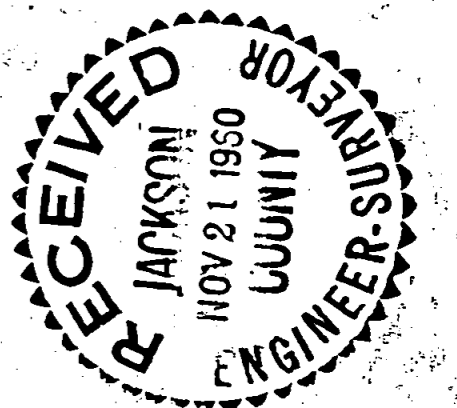
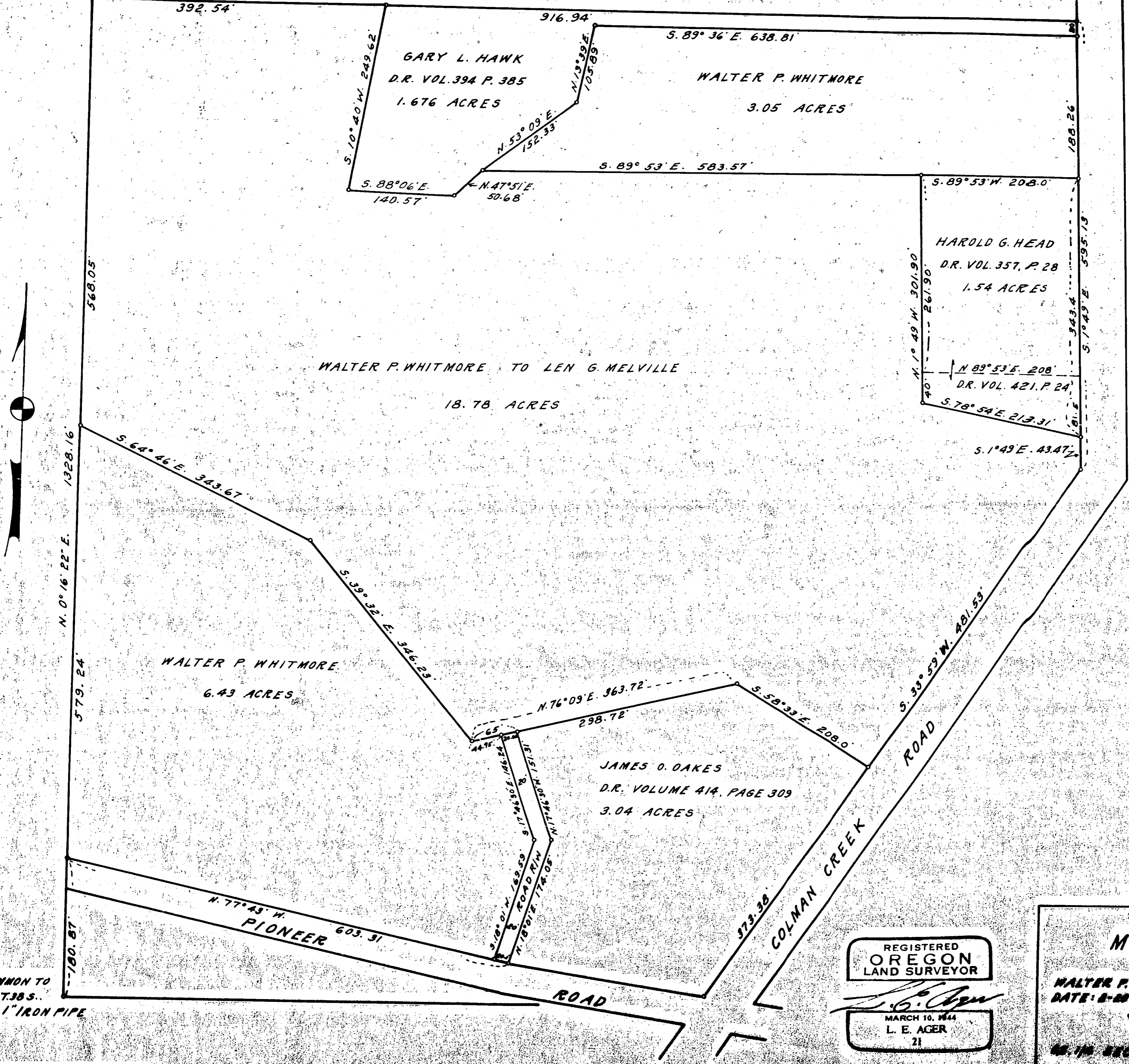

1/4 COR. COMMON TO
SEC. 17 & 20, T.38 S.
R.1 W. W.M. 1" IRON PIPE

REGISTERED
OREGON
LAND SURVEYOR
L. E. Ager
MARCH 10, 1844
L. E. AGER
21

MAP OF SURVEY
FOR
WALTER P. WHITMORE, MEDFORD, OREGON
DATE: 8-22-50 SCALE: 1" = 100'
SOLAR BEARINGS
- LOCATION -
66.14 SECTION 17, T.38 S. 17 W. W.M.
JACKSON COUNTY, OREGON

Survey narrative to comply with Section 87-330, Oregon State Law of 1947

For: Walter P. Whitmore

Purpose: To establish the boundary lines and corners of tracts shown on the accompanying map.

Procedure: Began at the reestablished $\frac{1}{4}$ corner between Sections 17 and 20 and projected a true line to a $1\frac{1}{2}$ inch iron pipe which I found in place representing the northwest corner of the $SW\frac{1}{4}$ of the $SE\frac{1}{2}$ of the Section. The tracts conveyed to Hawk, Head and Oakes were surveyed by Clabby and I tied my survey into the monuments set on the boundaries of these tracts and monumented the corners of the balance of the Whitmore property according to the bearings and distances shown on the accompanying map.

REGISTERED
OREGON
LAND SURVEYOR



MARCH 10, 1944
L. E. AGER
21

