

MAP OF SURVEY

Lots 18, 19 & 20, Block "D" RAILROAD ADDITION & in the N.E. 1/4 of Sec. 9, T.39 S., R.1 E., W.M. Jackson County, Oregon

for
JACK HARNDEN
 P.O. Box 414
 Shingle Springs, CA 95682

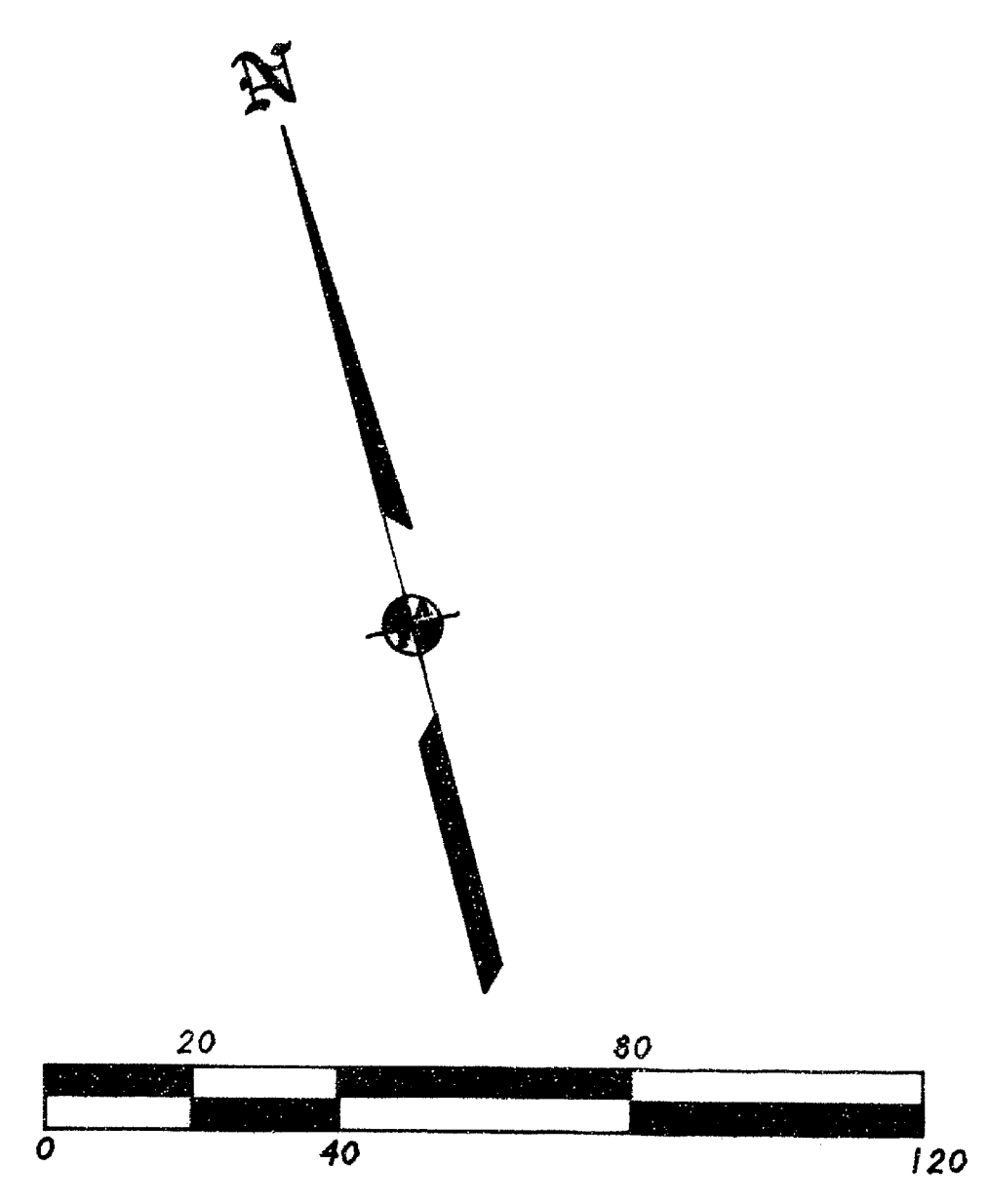
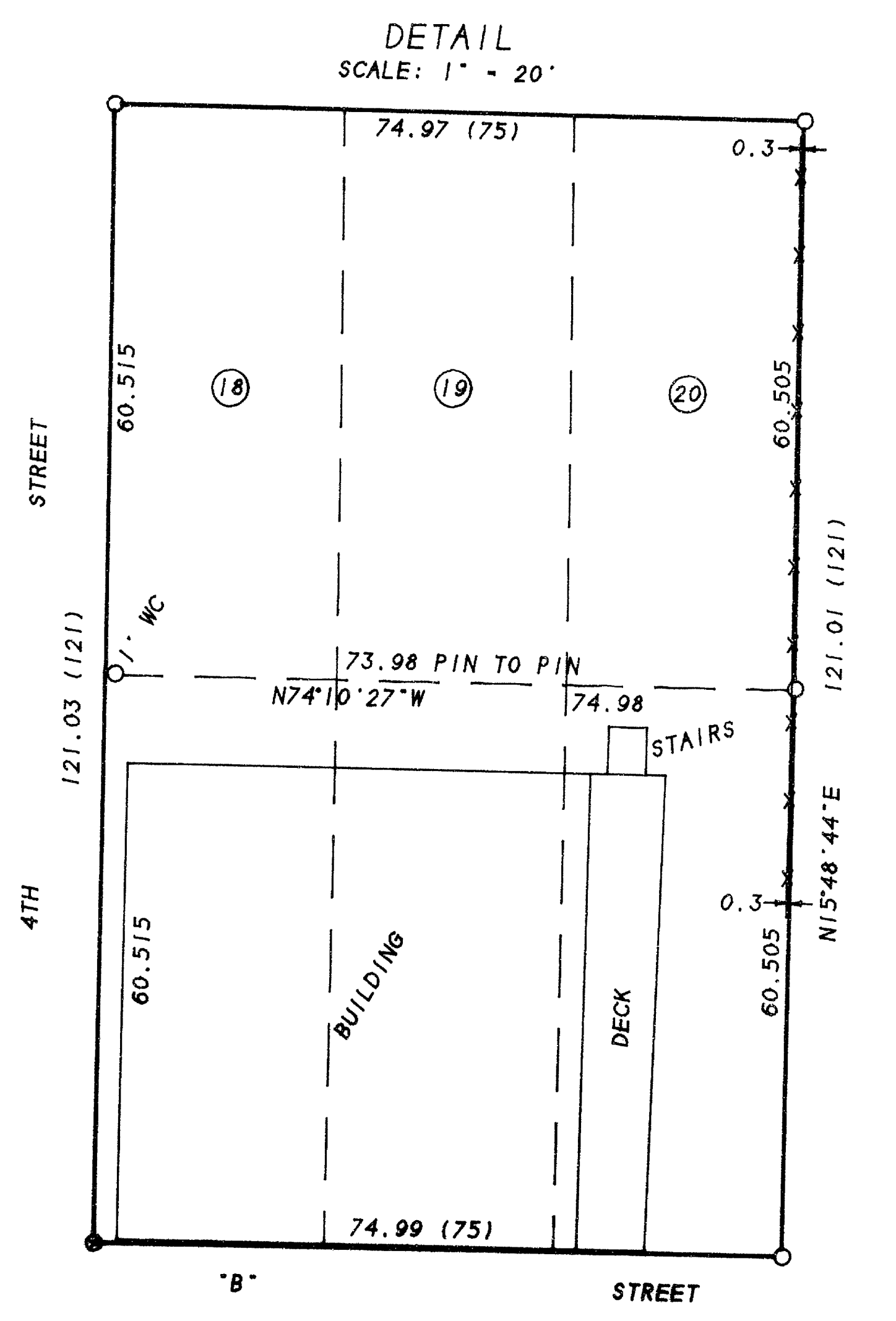
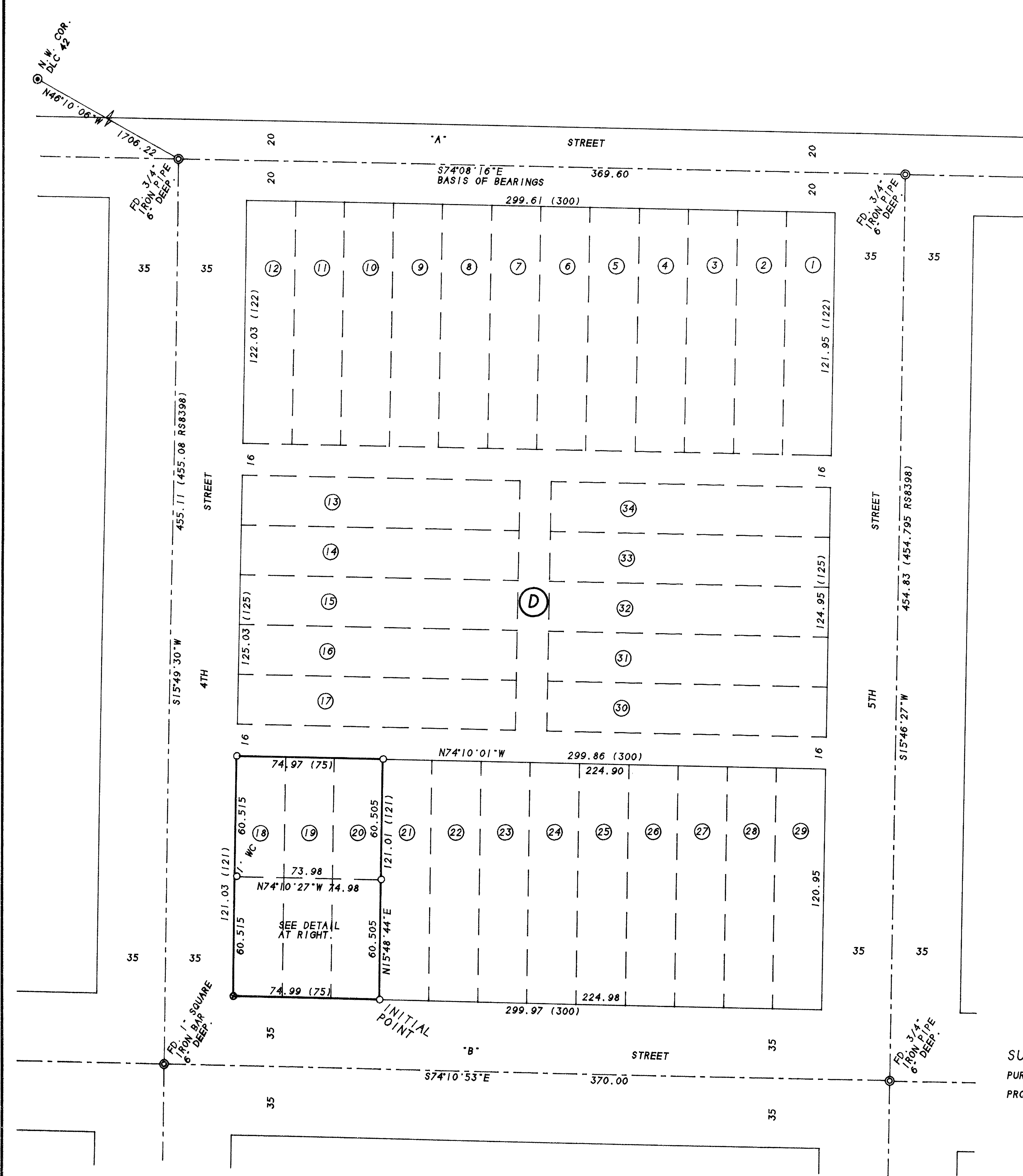

SURVEY BY:
 L. J. FRIAR & ASSOCIATES, P.C.
 CONSULTING LAND SURVEYORS
 816 WEST EIGHTH STREET
 MEDFORD, OREGON 97501
 PHONE: (541) 772-2782

- LEGEND:
- ⊙ - FOUND COUNTY SURVEYOR'S BRASS CAPPED MONUMENT & ACCESSORIES.
 - ⊙ - FOUND MONUMENT IN MONUMENT WELL AS SHOWN FOR STREET INTERSECTION.
 - - SET 5/8" x 30" IRON PIN W/ PLASTIC CAP MKD. L.J.FRIAR & ASSOC.
 - ⊙ - SET BRASS TAG MKD. LS2234 IN LEAD PLUG IN CONCRETE SIDEWALK.
 - () - RECORD DATA PER RAILROAD ADDITION TO THE TOWN OF ASHLAND PLAT.
 - WC - WITNESS CORNER. -X-X- - FENCE LINE. RS - RECORDED SURVEY *

BASIS OF BEARINGS: TRUE BEARING AT THE N-S- CENTERLINE OF SECTION 9 AS DERIVED FROM THE NOAA NET ESTABLISHED IN 1968 AND ON FILE IN THE OFFICE OF THE JACKSON COUNTY SURVEYOR. THE REFERENCE LINE FOR BEARING CONTROL WAS TAKEN FROM CENTERLINE MONUMENTS ALONG "A" STREET AND AS REFERENCED ON SURVEY NO. 8398 IN THE OFFICE OF THE JACKSON COUNTY SURVEYOR.

DATE: MARCH 5, 1998 UNIT OF MEASUREMENT: FEET SCALE: 1" = 40'

SURVEY NARRATIVE TO COMPLY WITH O.R.S. 209.250

PURPOSE: TO SURVEY AND MONUMENT THE SUBJECT PARCEL AND SET PINS ON LINE.
 PROCEDURE: TIED TO INTERSECTION MONUMENTS AROUND BLOCK "D". COMPUTED THE BLOCK AND LOT CORNERS BY PROPORTIONATE METHODS AS SHOWN. SET PINS AT THE LOCATIONS SHOWN HEREON. A LEAD PLUG WAS SET IN THE SIDEWALK AS SHOWN. AN ATTEMPT TO SET A LEAD PLUG ON THE WLY. SIDELINE OF THE TRACT ALONG 4TH STREET FAILED SINCE THE EDGE OF THE SIDEWALK BROKE. A PIN COULD NOT BE SET ON THE TRUE POSITION SINCE REMNANTS OF A CONCRETE WALL IS APPROXIMATELY 6" BELOW THE LEVEL OF THE SIDEWALK. THEREFORE A WITNESS CORNER WAS SET AS SHOWN. THOSE MONUMENTS FOUND AS WELL AS THOSE SET ARE AS SHOWN HEREON. * NOTE: THIS SURVEY WAS INITIALLY SET UP AS A LAND PARTITION SURVEY BUT MAY NOT BE COMPLETED. SO I AM FILING THIS MAP OF SURVEY TO COMPLY WITH STATE LAW. *

** RECEIVED **
 Date: 4-29-98 By: BF
 This survey consists of:
 1 sheet(s) Map
 0 page(s) Narrative
 JACKSON COUNTY SURVEYOR

REGISTERED PROFESSIONAL LAND SURVEYOR
 James E. Hibbs
 OREGON
 JULY 17, 1986
 JAMES E. HIBBS
 2234
 Renewal Date 6-30-99