

15727

# MAP OF SURVEY FOR JOHN SCHLEINING

Located in Lot 31 of BELLVIEW TRACT and Parcel 2 of Partition Plat recorded April 30, 1992 as Partition Plat No. P-51-1992 of record of partition plats, in the S.E. 1/4 Sec. 15, T.39S., R. 1E., W.M., Jackson County, Oregon

## APPROVAL:

JACKSON COUNTY PLANNING DEPARTMENT

*Margaret Oleso* 5/5/98  
PLANNER DATE

PA# 98-149-PA

BELLVIEW TRACT

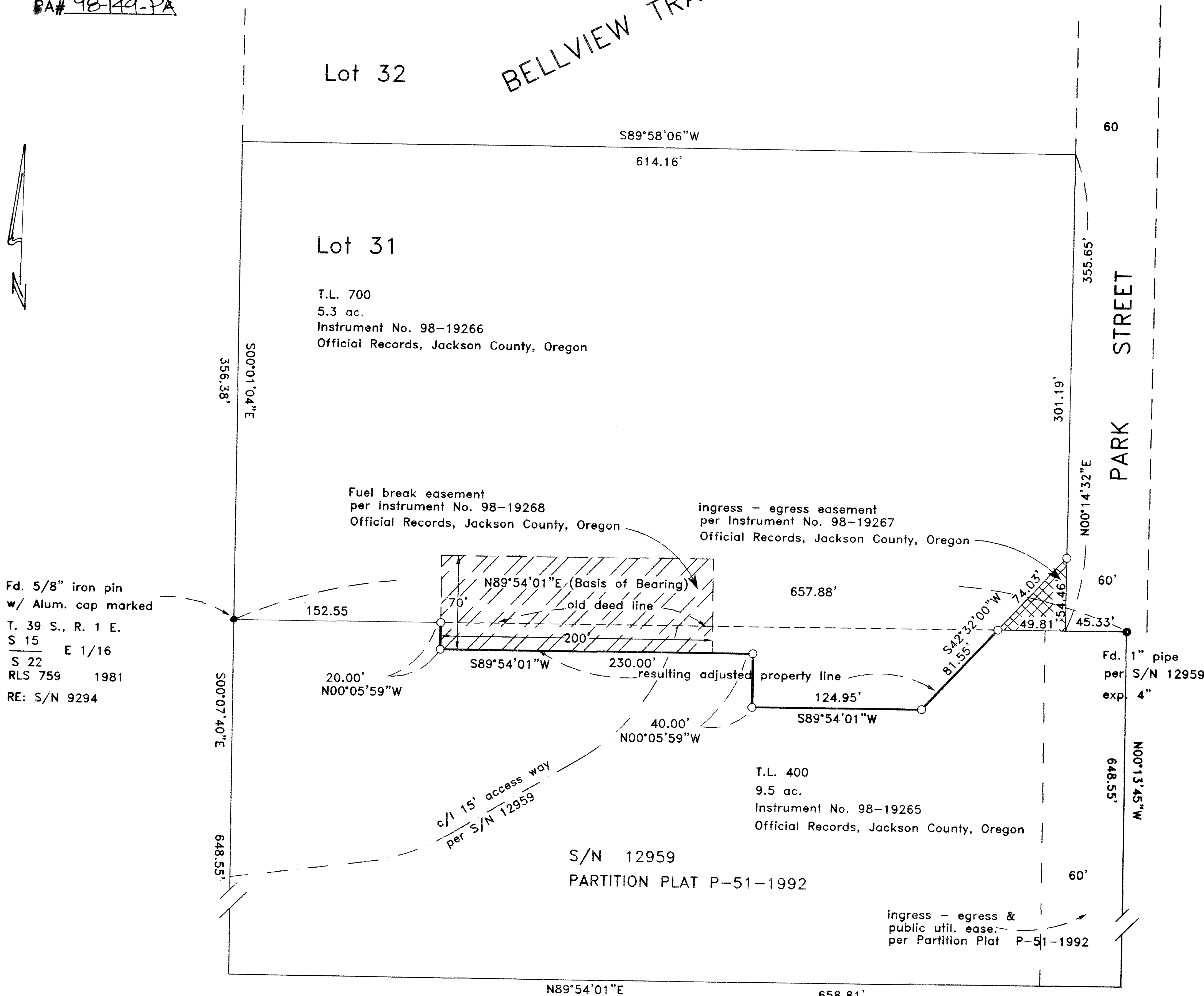

HOFFBUHR & ASSOCIATES, INC.  
1062 E. JACKSON STREET MEDFORD, OREGON  
(541)779-4641

BY: DARRELL L. HUCK PLS No. 2023  
SCALE: 1 inch = 60' April 10, 1998  
BASIS OF BEARING: Survey No. 12959

- = Set 5/8"x24" iron pin w/ plastic cap marked D.Huck L.S. 2023
- = Found monument as noted

**\*\* RECEIVED \*\***  
Date 5-7-98 By *DH*  
This survey consists of:  
1 sheet(s) Map  
1 page(s) Narrative  
JACKSON COUNTY SURVEYOR

REGISTERED PROFESSIONAL LAND SURVEYOR

*Darrell L. Huck*  
OREGON  
FEBRUARY 4, 1983  
DARRELL L. HUCK  
2023

Expires 6/30/99

15727

SURVEY NO. 15727

**SURVEY NARRATIVE TO COMPLY WITH PARAGRAPH 209.250  
OREGON REVISED STATUTES**

SURVEY FOR: John Schleining  
P.O. Box 3216  
Ashland, OR. 97520

LOCATION: In Lot 31 of BELLVIEW TRACT and Parcel 2 of Partition Plat recorded April 30, 1992 as Partition Plat No. P-51-1992 of "Record of Partition Plats", in the Southeast One-Quarter (1/4) of Section 15, Township 39 South, Range 1 East, Willamette Meridian, Jackson County, Oregon

PURPOSE: To survey and monument a property line adjustment as approved by the Jackson County Planning Department

PROCEDURE: The property line to which this survey pertains has been surveyed and monumented per filed Survey Numbers 9294 and 12959. A control traverse was run tying monuments found per those surveys. The location of the new, adjusted property line was computed according to client's direction and monuments were set as shown on the attached map.

BASIS OF BEARING: Survey No. 12959

DATE: April 10, 1998

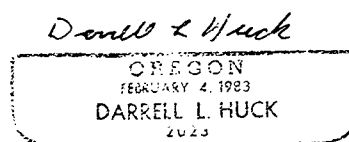
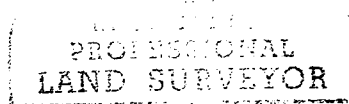
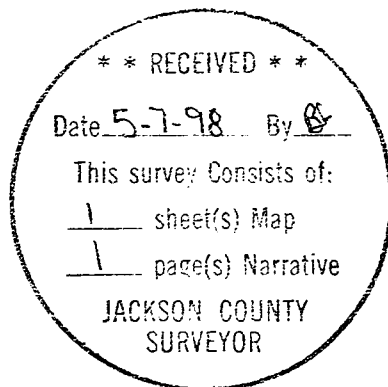

Darrell L. Huck  
L.S. 2023 - Oregon  
Expires 6/30/99  
Hoffbuhr & Associates, Inc.  
1062 East Jackson  
Medford, OR. 97504