

MAP OF SURVEY

PROPERTY LINE ADJUSTMENT

LOCATED in the SE 1/4 of Section 27,
T. 36 S., R. 3 W., W.M.,
Jackson County, Oregon

April 28, 1998

APPROVAL: 95-410-PA

APPROVED BY THE JACKSON COUNTY DEPARTMENT OF PLANNING AND
DEVELOPMENT.

BY Kate Jackson DATE 5/13/98

SURVEYED FOR: **MARK KNOUFF**
8431 OLD STAGE ROAD
CENTRAL POINT, OREGON 97502

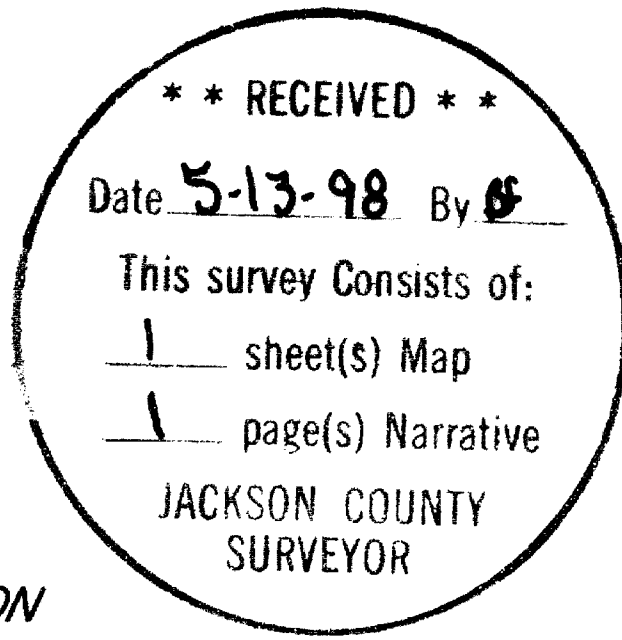

SURVEYED BY: **EAGLE-EYE SURVEYING CORPORATION**
23 NORTH IVY STREET
MEDFORD, OREGON 97501
PHONE: (541) 776-2313



LEGEND

- INDICATES A 5/8" X 30" STEEL PIN W/ RED PLASTIC CAP MKD. 'R. BRAUGHTON-LS 2657' SET
- INDICATES A FD. MON. AS NOTED
- () DENOTES RECORD DATA PER S.N. 2984 & S.N. 6416 UNLESS NOTED OTHERWISE
- S.N. = SURVEY NUMBER
- SCALE: 1" = 60'
- BASIS OF BEARINGS: EXISTING CONTROL PER S.N. 10272 FILED BY THIS OFFICE

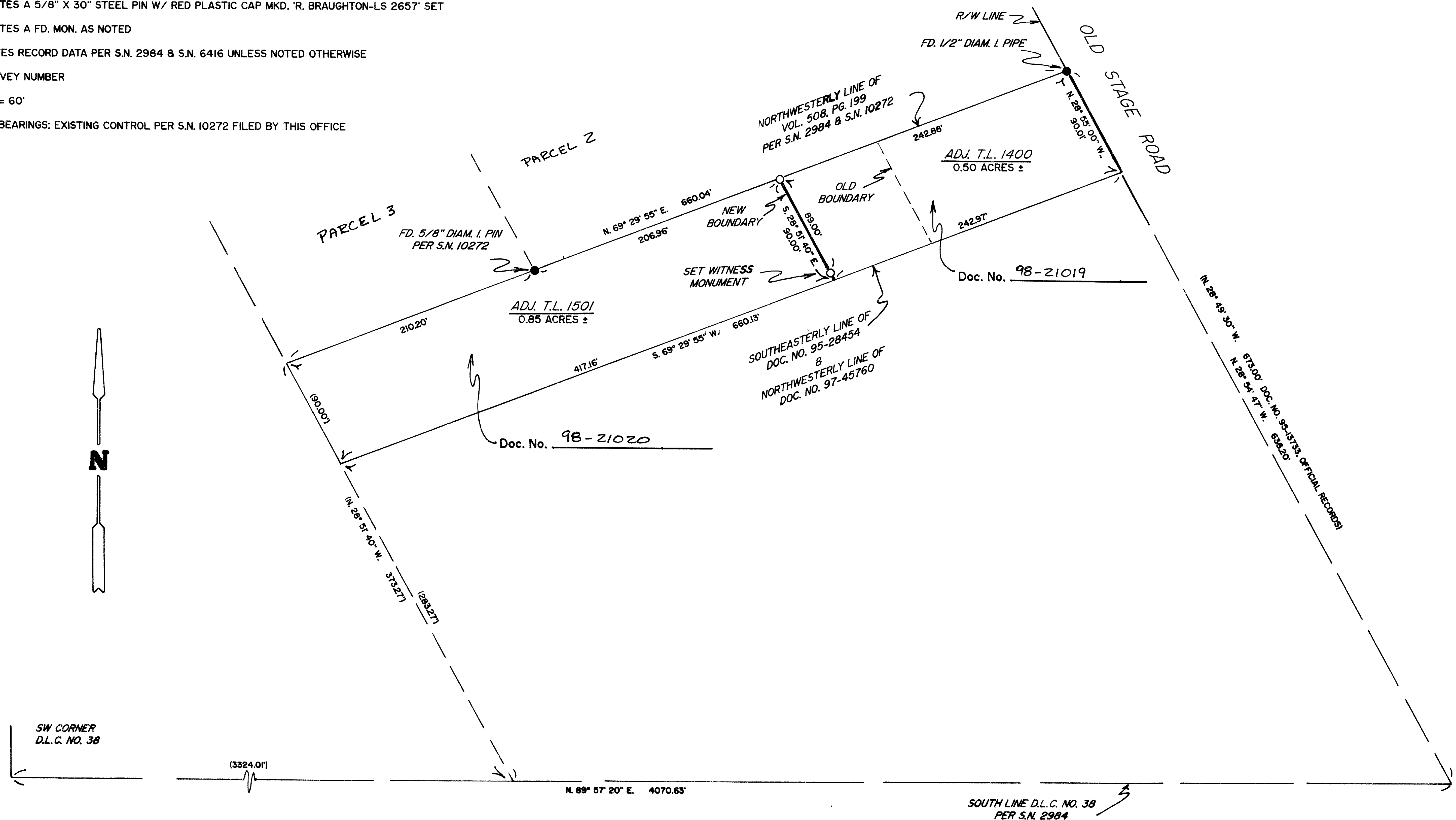

EAGLE-EYE SURVEYING CORPORATION
(formerly Edwards Surveying & Land Planning Inc.)
23 North Ivy Street, Medford
P.O. Box 4397, Medford, Oregon 97501-0170
Tel. (541) 776-2313 Fax. (541) 776-9978

SURVEY NUMBER 15724

SURVEY NARRATIVE TO COMPLY WITH CHAPTER 209, PARAGRAPH 250,
OREGON REVISED STATUTES

SURVEY FOR: Mark Knouff
8431 Old Stage Road
Central Point, Oregon 97502

LOCATION: In the Southeast 1/4 of Section 27,
T. 36 S., R. 3 W., W.M., Jackson County, Oregon.

PURPOSE: PROPERTY LINE ADJUSTMENT; 95-410-PA: To locate and
monument the new boundary between Tax Lot 1501 and
Tax Lot 1400 as shown on the accompanying map and
to prepare documents and this 'Map of Survey' for
the purpose of recording said Property Line
Adjustment.

PROCEDURE: Utilizing existing control per S.N. 10272, as well
as, the found monuments shown, computed the
boundaries of the Tax Lots 1501 and 1400. The new
lines were then monumented as shown. The monuments
set on this survey are 5/8" x 30" steel pins with
red plastic caps mkd. "R. BRAUGHTON-LS 2657".

BASIS OF
BEARINGS: Existing Control per S.N. 10272 filed by this
office.

EQUIPMENT: Nikon DTM-A5 Electronic Total Station.

DATE
COMPLETED: April 28, 1998

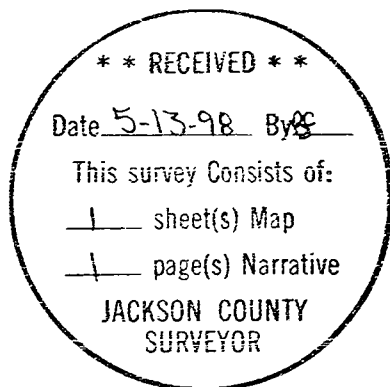

REGISTERED
PROFESSIONAL
LAND SURVEYOR

Russell D Braughton
OREGON
JULY 17, 1994
RUSSELL D BRAUGHTON
2657

Expires 12/31/99