

* AFFIDAVIT OF CORRECTION
Dec. No. 99-02086, Amended
JRR, C.S.
26 May 99

Map of Survey

Located in all quarters of Sections 1 and 12,
Township 33 South, Range X West,
Willamette Meridian, Jackson County, Oregon

Boise Cascade Corporation

P.O. Box 100
Medford, Oregon 97501

SURVEY NARRATIVE TO COMPLY WITH O.R.S. 209.250
Purpose: To survey and monument the property as shown hereon.
Procedure: All controlling corners were tied in a closed traverse. The 1/4 corner 1-12 was searched for at record and proportionate positions. A 5/8 inch iron pin, which is not of record, is shown hereon. No evidence of the original corner was found. The corner was established at the proportionate position. The 1/4 corner 12-13 was searched for by the County Surveyor's Office in 1988 and again at this time. There was no evidence recovered in the search for this corner. The corner was established at the proportionate position. The sections were subdivided based on the General Land Office plat as accepted by James E. Tolson the Surveyor General of Oregon on March 31, 1885. Both sections were lotted do to the excess size of each quarter-quarter with the exception of the northerly most row of lots in Section 1, which follow the standard lotting procedure. Property lines were marked to Boise Cascade contract requirements.

Legend:
Bearing is based Global Positioning System observations.
● Found Standard BLM Pipe and Brass Cap as noted or monumented as described.
○ Set 5/8 X 30 inch iron pin with a 2 inch aluminum cap set and marked as noted.
All bearing trees are measured to the center of the tree at the bottom base marked with a tack and brass washer Marked LS 2189.
MOS = Mound of Stone
D. Fir = Douglas Fir
B. Oak = Black Oak
All accessories for corners found are per re-establishment notes.

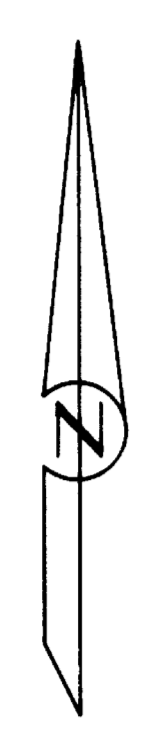

Marked
T33S R2W
1/4
S2 | S1
1968

Marked
T33S R2W
SEC S2 | S1
COR S11 | S12
BLM 1968
1965

Marked
T33S R2W
1/4
S11 | S12
1965

Marked
T33S R2W
S11 | S12
S14 | S13
1965

Marked
T33S R2W
12
1/14
13
1998
LS 2189

Marked
T33S R2W
12
E 1/16
13
1998
LS 2189

RECEIVED
Date 5-4-98 By JAF
Disseminated to
0
JACKSON COUNTY
SURVEYOR

REGISTERED
PROFESSIONAL
LAND SURVEYOR
HERBERT A. FARMER
RENEWAL DATE 12-31-00

SURVEYED BY:
FARMER & SONS, INC.
dba. FARMER SURVEYING
(541) 776-0846

OFFICE LOCATION: 120 MISTLETOE MEDFORD, OREGON 97501
MAILING ADDRESS: P. O. BOX 5286 CENTRAL POINT, OREGON 97502

COMPUTED BY: haf
SCALE: 1 inch = 400 feet
DATE: 4 MAY 1998

ROTATION: 90°
JOB NO.: 0731-88

ORIGIN: 1200.000 N 24400.000 E

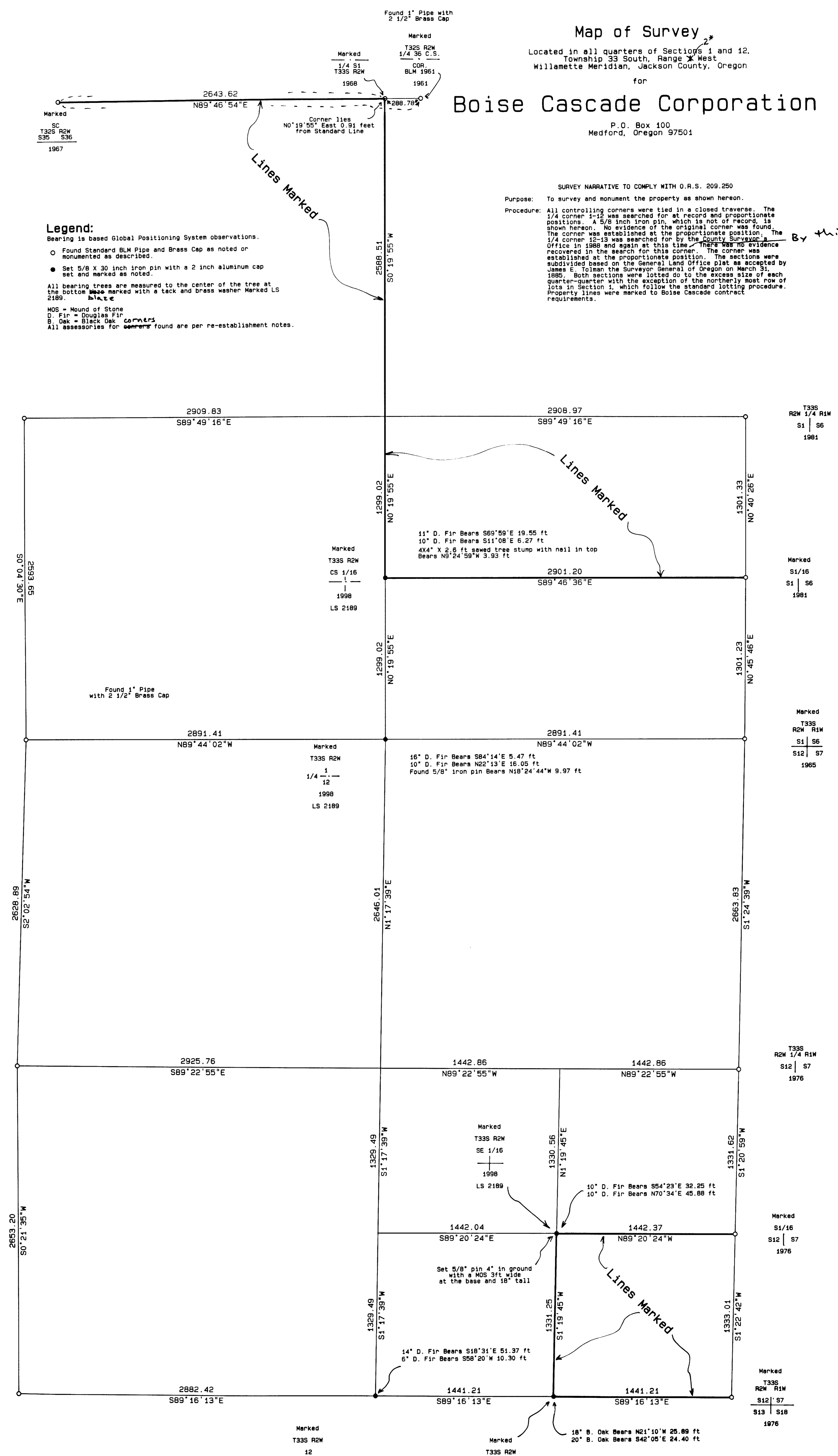

99-02086

AFFIDAVIT OF CORRECTION

15719

5-
6-

I, Herbert A. Farber, a registered Professional Land Surveyor in the State of Oregon, having surveyed and mapped quarters of Sections 1 and 12, Township 33 South, Range 2 West, for Boise Cascade Corporation, recorded as Survey No. 15719, of the Official Records of the Jackson County Surveyor's Office acknowledge the following error on said map; Map title presently reads Range 1 West and should read, Range 2 West.

REGISTERED
PROFESSIONAL
LAND SURVEYOR

Herbert A. Farber

OREGON
JULY 26, 1905
HERBERT A. FARBER
2099

RENEWAL DATE 12-31-99

Prepared by: Farber Surveying
Farber and Sons, Inc.
120 Mistletoe Street
Medford, Oregon 97501

Date: January 11, 1999

Subscribed and sworn to before me this 11 day of January,

1999.

Susan Morgan Farber
Notary Public

OFFICIAL SEAL
SUSAN MORGAN FARBER
NOTARY PUBLIC-OREGON
COMMISSION NO. 053367
MY COMMISSION EXPIRES APR. 21, 2000

Examined and approved January 14, 1999

Roger R. Roberts
Jackson County Surveyor

Jackson County, Oregon
Recorded
OFFICIAL RECORDS

JAN 15 1999

3:15 PM

Spencer S. Roberts
COUNTY CLERK