

15715

MAP OF SURVEY

LOCATED IN THE S.E. 1/4 OF SECTION 28
TOWNSHIP 36 SOUTH, RANGE 4 WEST
WILLAMETTE MERIDIAN, JACKSON COUNTY, OREGON

MARCH 28, 1998

SURVEY FOR: META McDONALD
P.O. BOX 994
MEDFORD, OREGON

SURVEY BY: PAUL D. LEWIS
2980 OAKRIDGE AVE.
CENTRAL POINT, OREGON

REGISTERED
PROFESSIONAL
LAND SURVEYOR
Paul D. Lewis
OREGON
JULY 14, 1978
PAUL D. LEWIS
1-44

**** RECEIVED ****
Date 4-16-98 By BF
This survey consists of:
1 sheet(s) Map
1 page(s) Narrative
JACKSON COUNTY
SURVEYOR

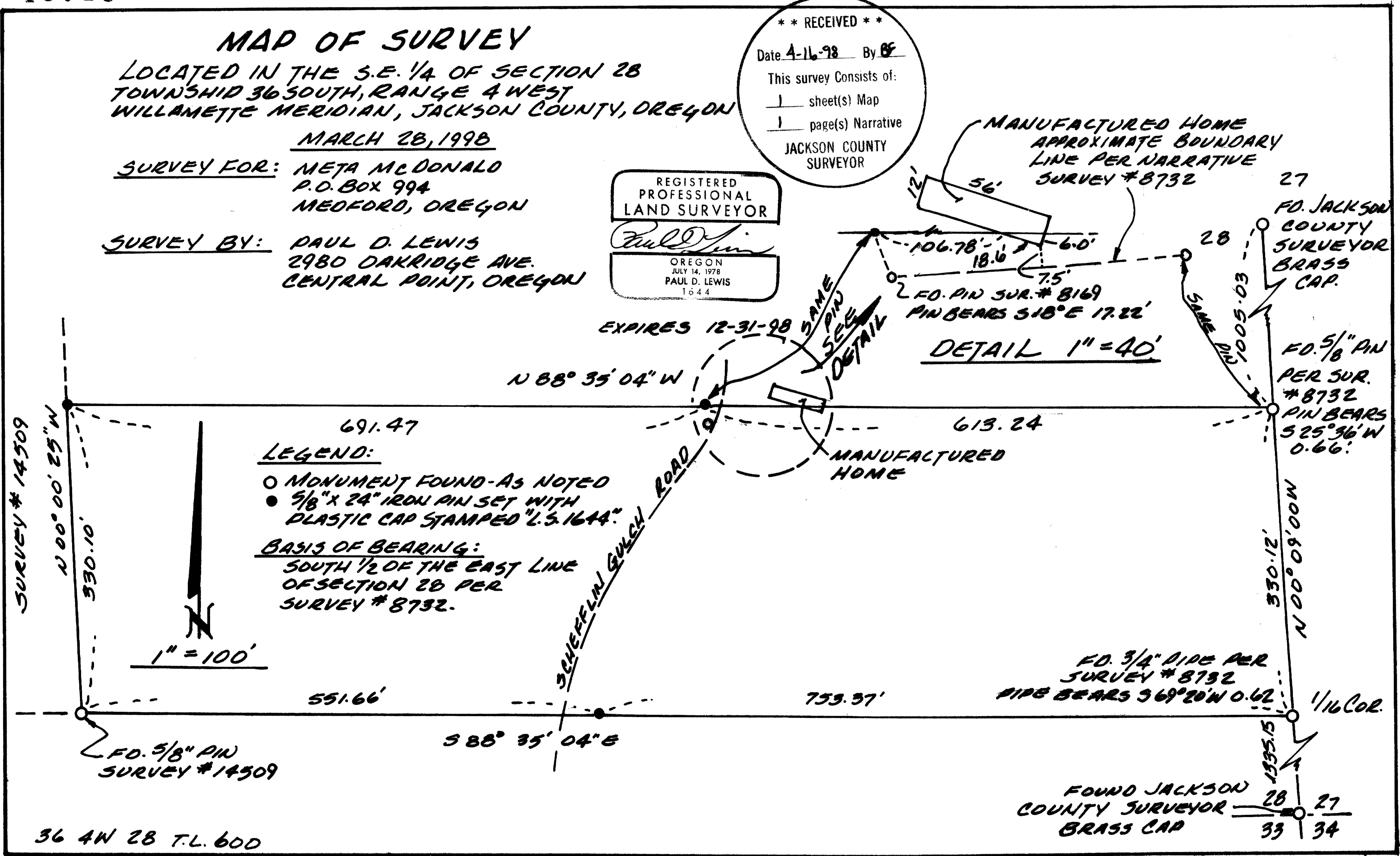

LEGEND:
 ○ MONUMENT FOUND-AS NOTED
 ● 5/8" x 24" IRON PIN SET WITH PLASTIC CAP STAMPED "L.S. 1644"
BASIS OF BEARING:
 SOUTH 1/2 OF THE EAST LINE OF SECTION 28 PER SURVEY # 8732.

SURVEY # 14509

N 00° 00' 25" W

01.066'

930.70'

1" = 100'

551.66'

691.47'

S 88° 35' 04" E

551.66'

388° 35' 04" E

753.97'

613.24'

N 88° 35' 04" W

613.24'

106.78'

18.6'

6.0'

7.5'

2 FD. PIN SUR. # 8169

PIN BEARS S 18° E 17.22'

DETAIL 1" = 40'

MANUFACTURED HOME

EXPIRES 12-31-98

SAME PIN SEE DETAIL

56'

MANUFACTURED HOME APPROXIMATE BOUNDARY LINE PER NARRATIVE SURVEY # 8732

27

FD. JACKSON COUNTY SURVEYOR BRASS CAP.

28

SAME PIN 1005.03'

FD. 5/8" PIN PER SUR. # 8732

PIN BEARS S 25° 36' W 0.66'

330.12'

N 00° 00' 00" W

11/16 COR.

FD. 3/4" PIPE PER SURVEY # 8732

PIPE BEARS S 69° 20' W 0.62'

555.15'

FOUND JACKSON COUNTY SURVEYOR BRASS CAP

28

27

33

34

36 4W 28 T.L. 600

51251

SURVEY NO. 15715

SURVEY NARRATIVE TO COMPLY WITH O.R.S. 209.250

SURVEY FOR: META MCDONALD
P.O. BOX 994
MEDFORD, OREGON

SURVEY BY: PAUL D. LEWIS
2980 OAKRIDGE AVE.
CENTRAL POINT, OR

DATE: MARCH 28, 1998

PURPOSE: TO SURVEY AND MONUMENT THE SOUTH 330 FT. OF
NORTHEAST QUARTER OF THE SOUTHEAST QUARTER OF
SECTION 28, TOWNSHIP 36 SOUTH, RANGE 4 WEST.
JACKSON COUNTY, OREGON.

PROCEDURE: UTILIZING THE CONTROL FOR FILED SURVEY NO. 14509
AND THE MONUMENTS SET ON FILED SURVEY NO. 8732
AND 8169. I SURVEYED AND MONUMENTED THE
PARCEL AS SHOWN.

BASIS OF BEARING: FILED SURVEY NO. 8732

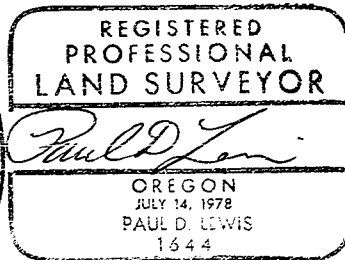
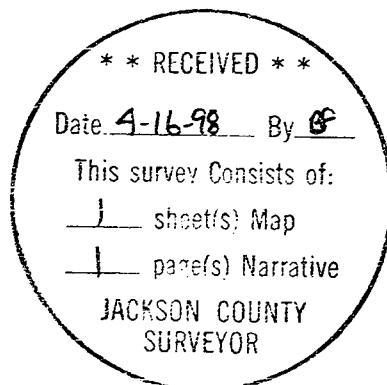

EXPIRES 12-31-98