

15714

### MAP OF SURVEY (PROPERTY LINE ADJUSTMENT)

For:  
**SUE & JOHN KLINE**

Located in:  
The Northeast 1/4 of Section 35,  
Township 37 South, Range 1 West, W.M.,  
Jackson County, Oregon

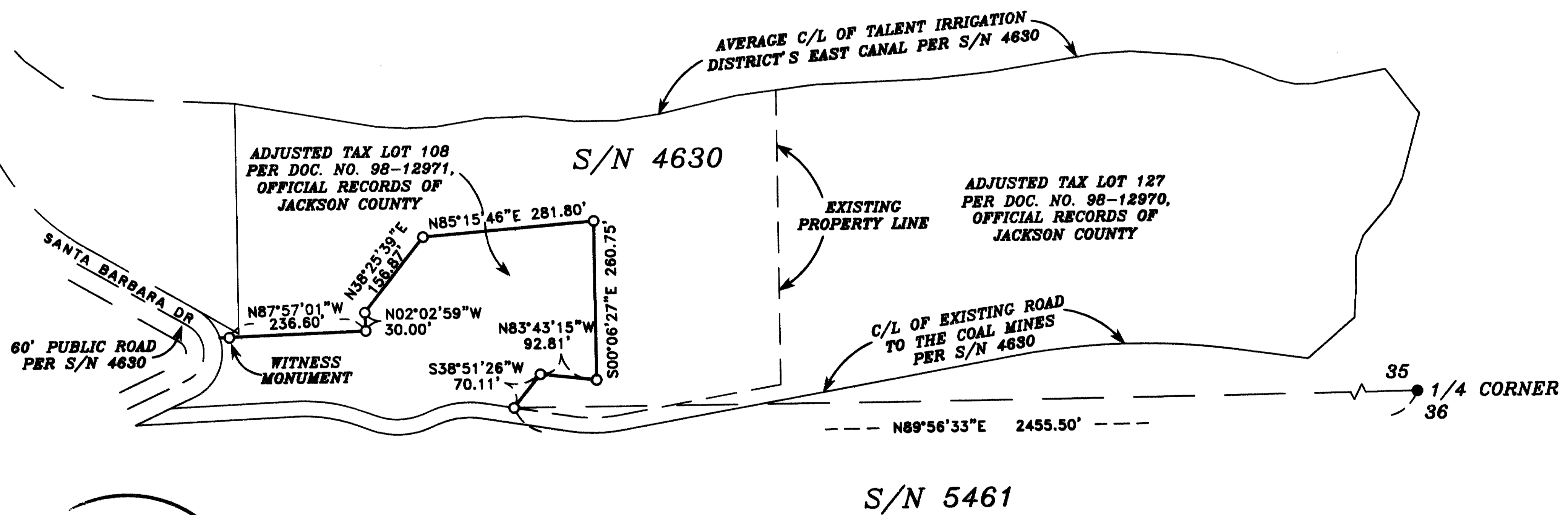

REGISTERED  
PROFESSIONAL  
LAND SURVEYOR

*David M. Minnici*

OREGON  
JULY 26, 1935  
DAVID M. MINNECI  
2349

EXPIRES 12/31/98

37S 1W 35 TL 108 & 127

**\*\* RECEIVED \*\***

Date 4-6-98 By DM

This survey consists of:  
 sheet(s) Map  
 page(s) Narrative

JACKSON COUNTY  
SURVEYOR

**APPROVAL**

JACKSON COUNTY PLANNING DEPT.  
(FILE: 97-3-PLA)

April 3, 1998  
Date

Thomas M. Scham  
Planner

HOFFBUHR & ASSOCIATES, INC.  
1062 E. JACKSON STREET MEDFORD, OREGON  
(541)779-4641

BY: DAVID M. MINNECI PLS No. 2349  
SCALE: 1 inch = 200' APRIL 2, 1998  
BASIS OF BEARING: SURVEY NO. 5461

- = SET 5/8"x24" IRON PIN WITH PLASTIC CAP STAMPED "D. MINNECI LS 2349".
- = FOUND 3/4" IRON PIN PER S/N 5243
- S/N = SURVEY NUMBER

15714

SURVEY NO 15714

**SURVEY NARRATIVE TO COMPLY WITH PARAGRAPH 209.250  
OREGON REVISED STATUTES**

Survey for: Sue and John Kline  
4784 Santa Barbara Drive  
Medford, Oregon 97504

Location: The Northeast 1/4 of Section 35, Township 37 South, Range 1  
West, Willamette Meridian, Jackson County, Oregon.

Purpose: To survey, monument and record a Map of Survey for a Property  
Line Adjustment (Jackson County File No. 97-3-PLA).

Procedure: Utilizing control and found monumentation from Survey No. 5461,  
and record information from Survey No. 4630, I set monuments as  
shown on the accompanying Map of Survey.

Basis of  
Bearing: Survey No. 5461.

Date: April 2, 1998.

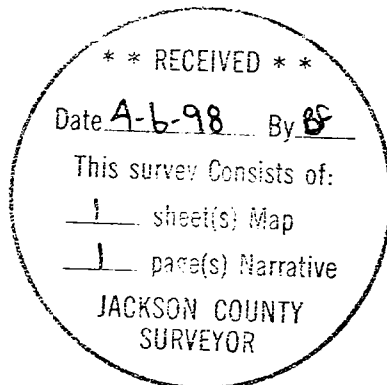

David M. Minneci  
L.S. 2349 - Oregon  
Expires 12/31/98  
1062 E. Jackson Street  
Medford, Oregon 97504