

**SURVEY FOR:**  
 Robert Roney  
 P.O. Box 457  
 Shady Cove, OR. 97539

**LOCATION:**  
 N.E. 1/4 of Section 29,  
 T.34S.,R.1W., W.M.,  
 Jackson County, Oregon

**SURVEY BY:**  
 Kaiser Surveying  
 19440 Highway 62  
 Eagle Point, Oregon 97524

**DATE:**  
 April 13, 1998

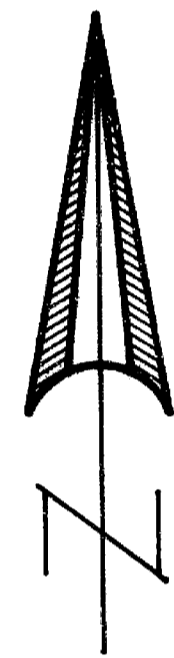

SCALE: 1" = 100'

**LEGEND**

- o = Found Monument as Indicated
- ∅ = Found 3/4" I. Pipe S.N. 1125
- = Set 5/8" x 24" Rebar with Plastic Cap marked "KAISER RLS 803"
- S.N. = Filed Survey Number County Surveyors Office
- [ ] = Record/S.N. 3742
- (( )) = Record/Inst. No. 78-28905 O.R.

REGISTERED  
 PROFESSIONAL  
 LAND SURVEYOR

*G.D.K.*  
 OREGON  
 JULY 16, 1967  
 GARY D. KAISER  
 No. 803  
 EXP. 6-30-99

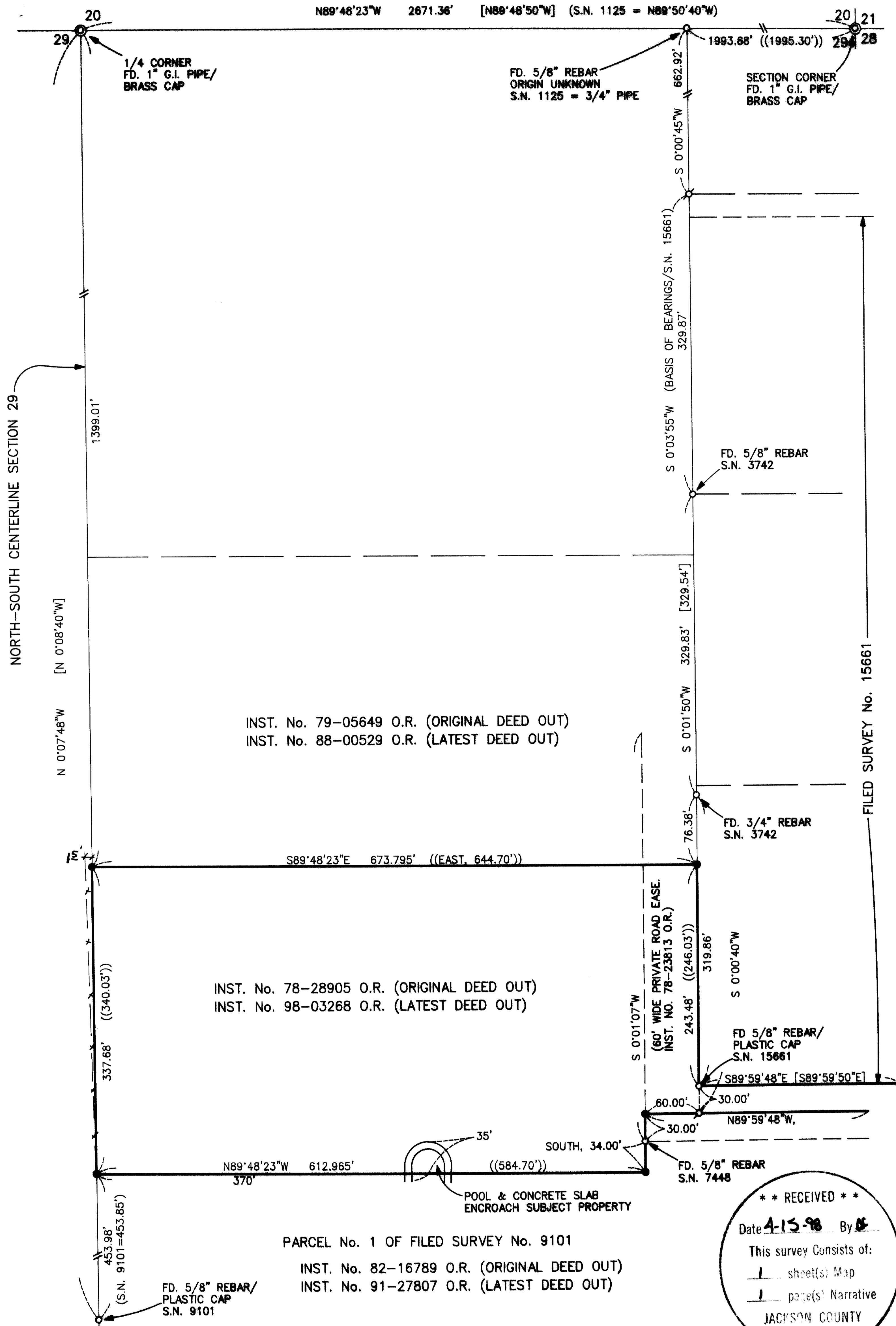

INST. No. 79-05649 O.R. (ORIGINAL DEED OUT)  
 INST. No. 88-00529 O.R. (LATEST DEED OUT)

INST. No. 78-28905 O.R. (ORIGINAL DEED OUT)  
 INST. No. 98-03268 O.R. (LATEST DEED OUT)

PARCEL No. 1 OF FILED SURVEY No. 9101

INST. No. 82-16789 O.R. (ORIGINAL DEED OUT)  
 INST. No. 91-27807 O.R. (LATEST DEED OUT)

**\*\* RECEIVED \*\***  
 Date 4-15-98 By GS  
 This survey consists of:  
 1 sheet(s) Map  
 1 page(s) Narrative  
 JACKSON COUNTY  
 SURVEYOR

GARY D. KAISER  
R.P.L.S. ORE. 803  
C.W.R.E. ORE. 73

**KAISER SURVEYING**  
19440 HIGHWAY 62  
EAGLE POINT, OREGON 97524

**PHONE**  
SHADY COVE (541) 878-3995  
FAX (541) 878-3995

SURVEY NO. 15711

SURVEY NARRATIVE TO COMPLY WITH O.R.S. 209.250

SURVEY FOR: ROBERT RONEY  
P.O. BOX 457  
SHADY COVE, OR 97539

SURVEY BY: KAISER SURVEYING  
19440 HWY. 62  
EAGLE POINT, OR 97524

LOCATION: NE ¼ of Section 29, T.34S., R.1W.,  
W.M., Jackson County, Oregon

BASIS OF BEARINGS: Filed Survey No. 15661 (West bdry.)

DATE: April 13, 1998

PURPOSE: Boundary survey of tract described  
in Inst. No. 78-28905 O.R.

PROCEDURE: The subject property boundaries were  
located utilizing monuments and control established on Filed  
Survey Nos. 1125, 3742, 7448 and 9101.

The North boundary was located at Deed Record  
distance South from the North bdry. of Section 29 and  
parallel thereto.

The South boundary was located per deed calls on Inst.  
No. 78-28905 O.R. as was the same boundary located on Filed  
Survey 9101.

The West boundary was located on the North-South  
centerline of Section 29 as said section centerline was  
established on Filed Survey No. 3742.

The East boundary was located per Filed Survey Nos.  
1125, 3742 and 7448.

The pool and concrete slab located on the adjacent  
property to the South encroaches the subject property by 35'.

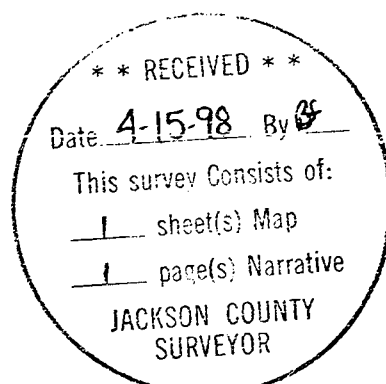

J. O. K.

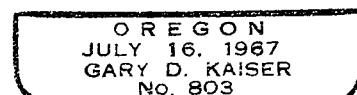

EP 6-30-99