

IRON PIPE N.W. COR. SEC. 10  
T.38S. R.2W. W.M.

# MAP OF SURVEY

FOR  
H. W. SHOCKLEY  
IN

SECTION 10, T.38S. R.2W. W.M.  
JACKSON CO. ORE.

DATE: AUG. 26-60 SCALE: 1" = 300'

NOTE:  
BEARINGS ON SOLAR DATUM

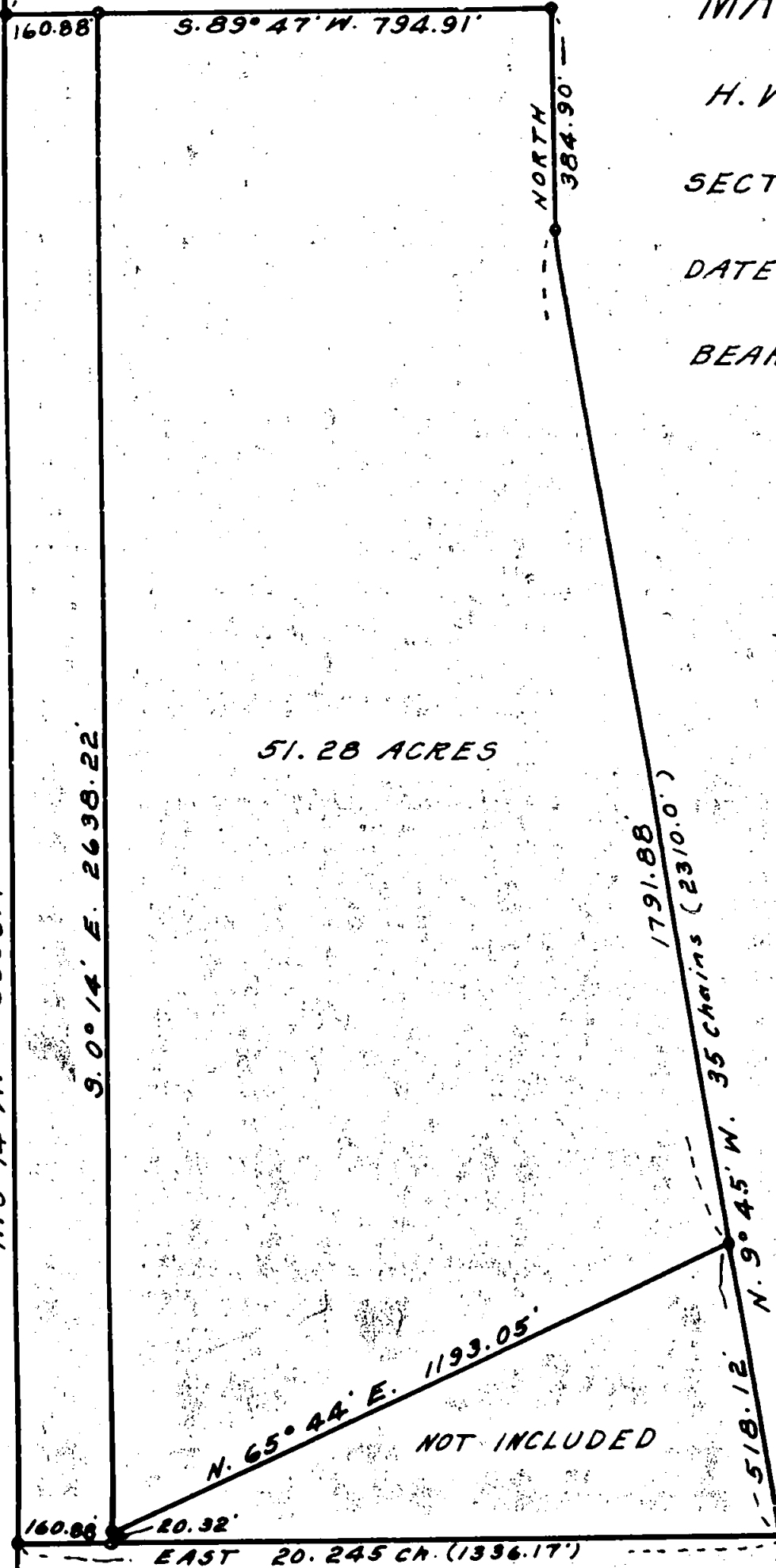
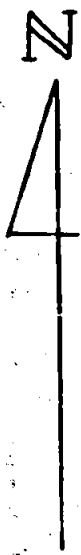

51.28 ACRES

NOT INCLUDED

REGISTERED  
OREGON  
LAND SURVEYOR

MARCH 10, 1944  
L. E. AGER  
21

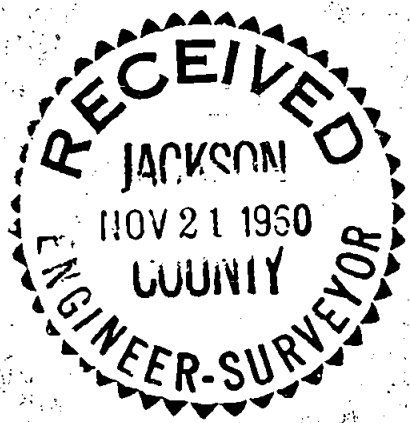

IRON PIPE S.W. COR. SEC. 10

Survey narrative to comply with Section 87-330, Oregon State Law of 1947

For: H. W. Shockley

Purpose: To establish property corners and define lines on the boundaries of tract shown on accompanying map.

Procedure: Began survey at the southwest corner of the Section which is marked with an iron pipe set from existing bearing trees; thence on a random line north to the northwest corner of the Section to establish the true line between these corners. The west Quarter corner bearing trees were not in evidence so I used the total distance between corners for a proration for the location of the 1/16 th corners.

The survey of the property was according to the bearings and distances appearing in the property description furnished excepting the substitution of solar bearings on this survey, ie : D.R. Section line bearing shown as North. The northwest corner was marked with a wood stake with Forest Service tags and two oak trees checked good for bearing and distance according to the original field notes, they had been chopped out many years ago but could find no iron marks. I set an iron pipe at this point.

REGISTERED  
OREGON  
LAND SURVEYOR

*L. E. Ager*

MARCH 10, 1944  
L. E. AGER  
21

