

Map of Survey

Property line adjustment

Located in the southwest and the southeast quarters of Section 5, Township 39 South, Range 4 West of the Willamette Meridian, Jackson County, Oregon.

for

Thomas and Kathleen Everman and Robert and Linda Fischer

4130 Thompson Creek Road
Applegate, Oregon 97530

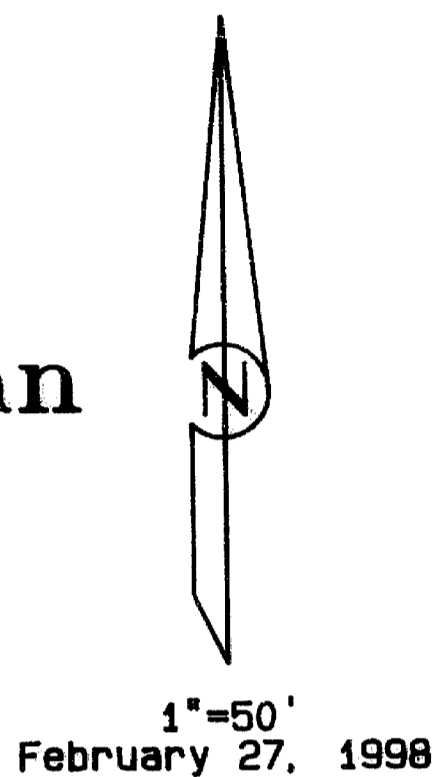

SURVEY NARRATIVE TO COMPLY WITH O.R.S. 209.250

Purpose: To survey and monument that property line adjustment as approved by the Jackson County Department of Planning and Development. Planning File: 97-31-PA

Procedure: Utilizing control established during the performance of filed survey number 15100, I monument the adjusted property line as shown.

* * RECEIVED * *

Date 4-3-98 By HF

This survey consists of:
1 sheet(s) Map
0 page(s) Narrative

JACKSON COUNTY
SURVEYOR

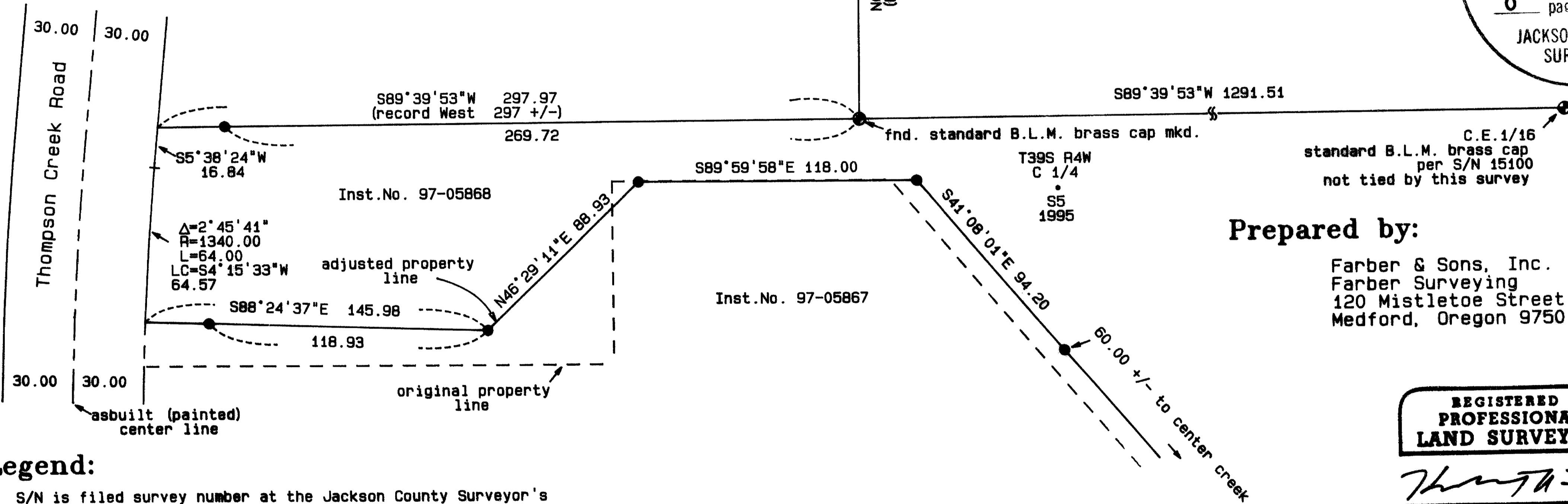

S/N 15100

Prepared by:

Farber & Sons, Inc.
Farber Surveying
120 Mistletoe Street
Medford, Oregon 97501

REGISTERED
PROFESSIONAL
LAND SURVEYOR

Herbert A. Farber
OREGON
JULY 26, 1968
HERBERT A. FARBER
209

RENEWAL DATE 12-31-99

Approved by the Jackson County Department of Planning and Development. File No. 97-31-PA

By: *Dody Talbot* 4-3-98

Legend:

- S/N is filed survey number at the Jackson County Surveyor's Office, Oregon.
- Basis of Bearing is per S/N 15100 as shown.
- Inst. No. is Instrument Number of the Official Records of Jackson County, Oregon.
- 5/8 inch iron pin monument per S/N 15100 not tied by this survey.
- ⊙ monument as indicated.
- set 5/8 by 24 inch iron pin monument with yellow plastic cap marked "FARBER PLS 2189".