

MAP OF SURVEY

OF
THE SW 1/4 OF THE SW 1/4 OF SECTION 28, T.34S., R.1E., W.M.
JACKSON COUNTY, OREGON

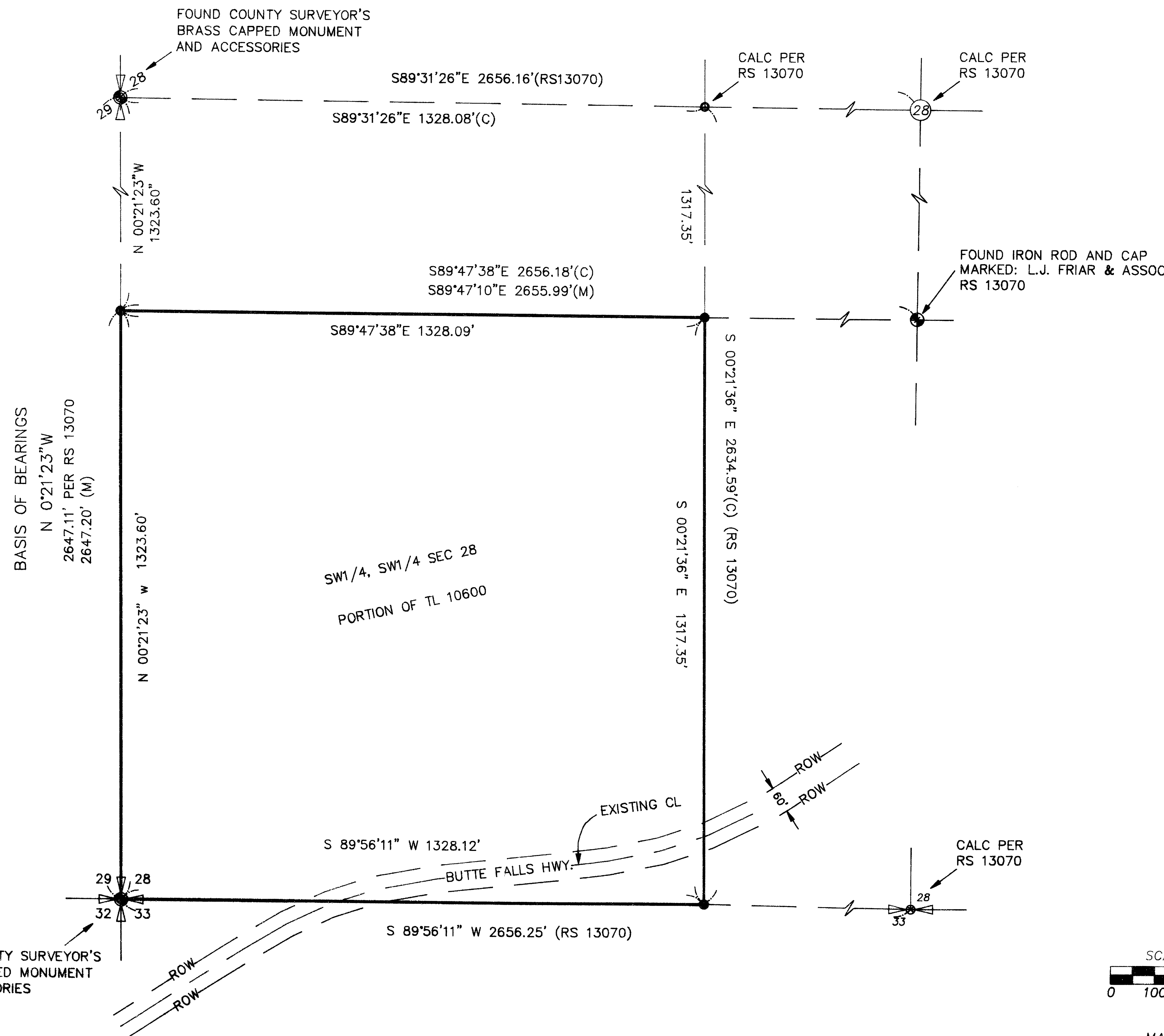

SURVEY FOR:

LINDA PERKINS
663 JUANITA
JACKSONVILLE, OR
SUBJECT PROPERTY;
BUTTE FALLS HWY.
1/4 MILE WEST OF CROWSFOOT RD.

LEGEND:

- FOUND MONUMENT AS SHOWN
- SET 5/8"X 24" REBAR/CAP LS 2541
- (RS) RECORD OF SURVEY
- (C) CALCULATED
- (M) MEASURED

BASIS OF BEARING:

THE BASIS OF BEARING WAS DETERMINED FROM FIELD TIES BETWEEN EXISTING MONUMENTS FOUND AT THE S.W. CORNER AND THE WEST QUARTER CORNER OF SECTION 28 PER RECORD SURVEY No.13070 AND AS SHOWN HEREON.

NARRATIVE:

PURPOSE: TO MONUMENT THE SW 1/4 OF THE SW 1/4 OF SAID SECTION 28 AS REQUESTED.

PROCEDURE: TIED THE SW CORNER, THE WEST 1/4 CORNER, AND THE S1/16C OF SECTION 28 INTO A CLOSED LOOP TRAVERSE. THEN CALCULATED THE PROPORTIONATE POSITIONS AND SET MONUMENTS AS SHOWN HEREON.

**** RECEIVED ****

Date: 4-8-98 By: [Signature]

This survey consists of:

- 1 sheet(s) Map
- 0 page(s) Narrative

JACKSON COUNTY SURVEYOR

REGISTERED PROFESSIONAL LAND SURVEYOR

[Signature]

OREGON JAN 21, 1982

DANIEL L. SEIBERT 2541

EXPIRES 6-30-98

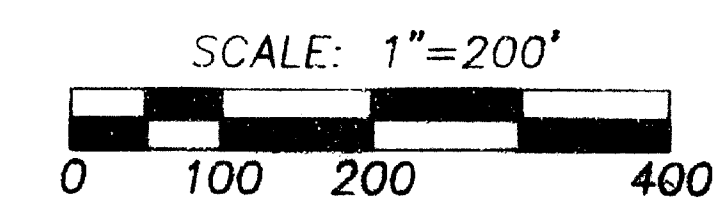

MARCH 30, 1998

L&S SURVEYING

5649 McLAUGHLIN DR.
CENTRAL POINT, OR 97502
PHONE (541) 808-3990