

MAP OF SURVEY
PROPERTY LINE ADJUSTMENT
 Located in the Southwest 1/4 of Section 24,
 T.39 S., R.1 E., W.M. Jackson County, Oregon
 (JCDPD File No. 98-1-PLA)

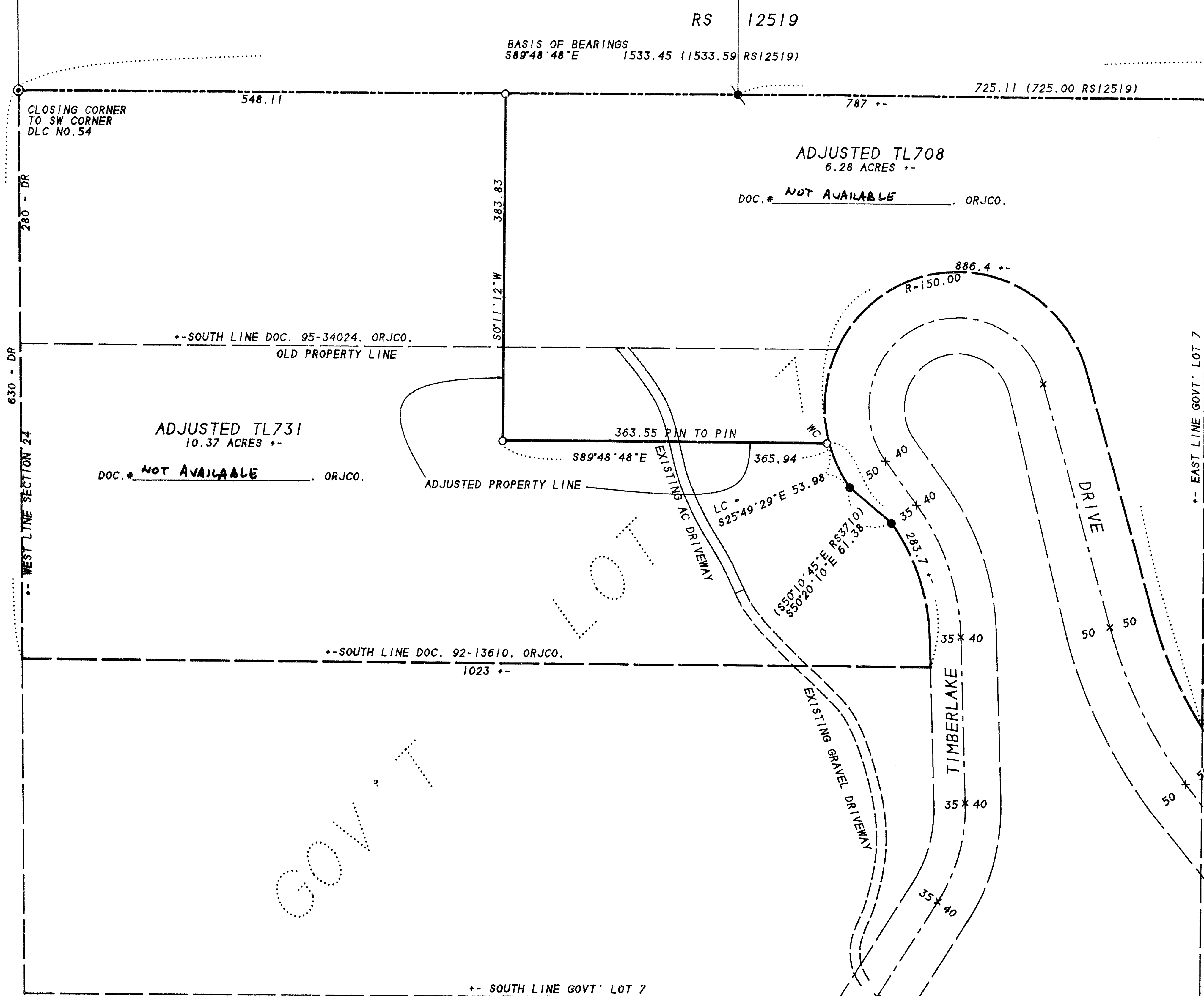

SURVEY FOR:

GARY WILLIAMS
 305 NORTH BARTLETT
 MEDFORD, OR 97501

SURVEY BY:

L.J. FRIAR & ASSOCIATES, P.C.
 CONSULTING LAND SURVEYORS
 816 WEST EIGHTH STREET
 MEDFORD, OREGON 97501
 PHONE: (541) 772-2782

LEGEND:

- ⊙ - FD. COUNTY SURVEYORS BRASS CAPPED MONUMENT & ACCESSORIES.
 - - FD. 5/8" IRON PIN PER RS3710. RS - RECORDED SURVEY #.
 - ⊙ - FD. 5/8" IRON PIN W/ PLASTIC CAP MKD. KAISER RLS803 PER RS12519.
 - - SET 5/8" x 30" IRON PIN W/ PLASTIC CAP MKD. L.J. FRIAR & ASSOC.
- ORJCO - OFFICIAL RECORDS OF JACKSON COUNTY, OREGON. DR - DEED RECORD

BASIS OF BEARINGS: SURVEY NO. 12519 AS SHOWN HEREON.
 DATE: JANUARY 2, 1998 UNIT OF MEASUREMENT: FEET SCALE: 1" = 100'

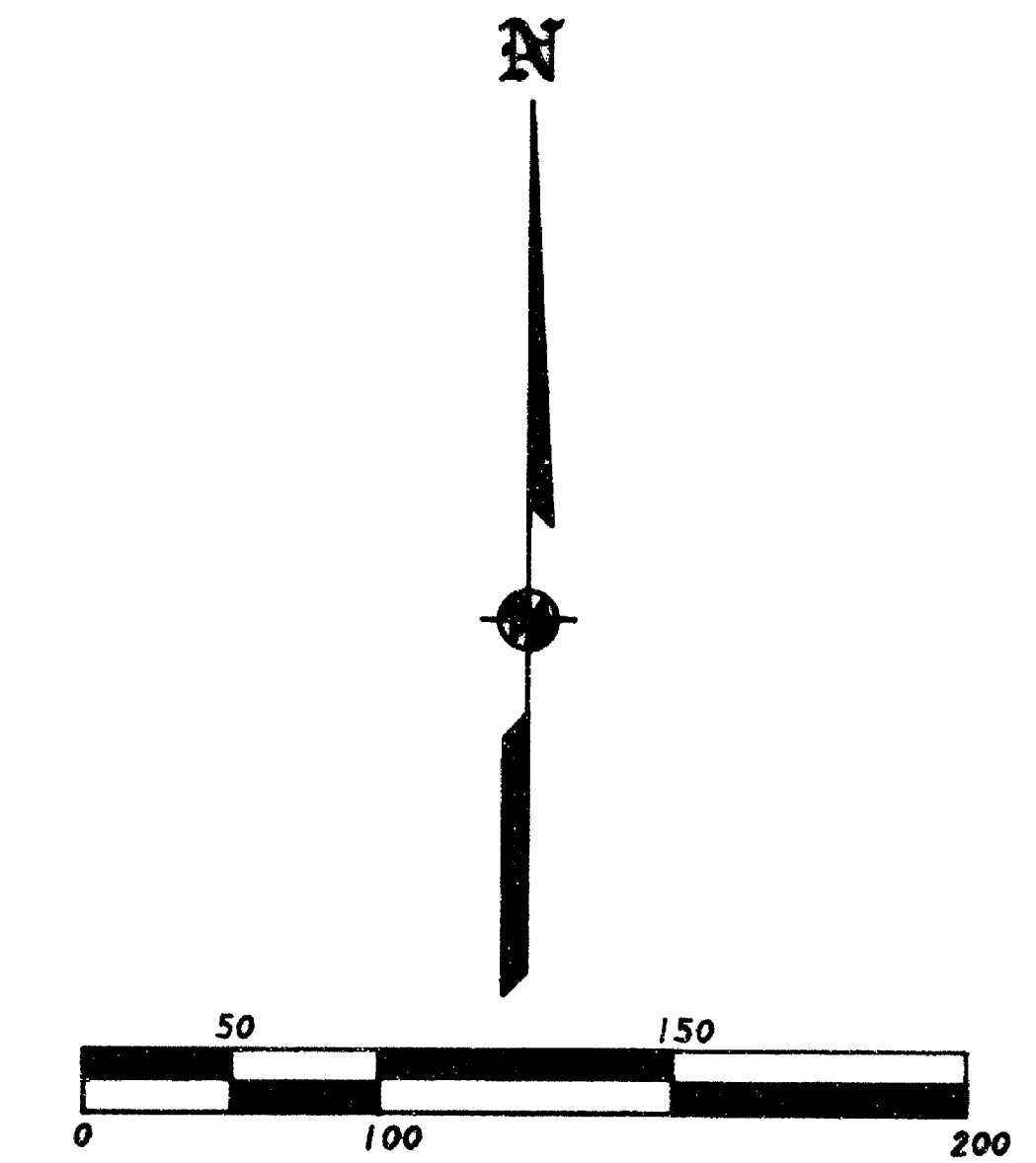

SURVEY NARRATIVE TO COMPLY WITH O.R.S. 209.250

PURPOSE: TO SURVEY AND MONUMENT THE ADJUSTED PROPERTY LINES AS REQUESTED BY THE CLIENT. SEE JACKSON COUNTY FILE NO. 98-1-PLA.

PROCEDURE: MADE TIES TO THE RE-ESTABLISHED S.W. CORNER & SSE CORNER OF DLC NO. 54 & TO THE EXISTING HOUSE WHICH IS THE CONTROLLING FACTOR FOR THE ADJUSTED PROPERTY LINE. TIED TO MONUMENTS ALONG TIMBERLAKE DRIVE. SET PINS AT THE LOCATIONS PER THE APPROVED TENTATIVE MAP AND PREPARED LEGAL DESCRIPTIONS OF THE ADJUSTED TAXLOTS. THOSE MONUMENTS FOUND AS WELL AS THOSE SET ARE AS SHOWN HEREON.

REGISTERED
 PROFESSIONAL
 LAND SURVEYOR
James E. Hibbs
 OREGON
 JULY 17, 1986
 JAMES E. HIBBS
 2234
 Renewal Date 6-30-99

** RECEIVED **
 Date 4-3-98 By JF
 This survey consists of
 1 sheet(s) Map
 0 page(s) Narrative
 JACSON COUNTY
 SURVEYOR

. . . . COUNTY PLANNING APPROVAL
 EXAMINED AND APPROVED THIS 2ND DAY OF APRIL, 1998

BY *Sharon Simey Strick*
 PLANNER

FILE NO. 98-1-PLA.