

MAP OF SURVEY

PROPERTY LINE ADJUSTMENT FILE NO. 97-652-PA

Located in the East 1/2 of the Southeast 1/4 and the Northeast 1/4 of Section 4, T. 36 S., R. 4 W., W.M., Jackson County, Oregon.

DATE: Feb. 14, 1998

SURVEY FOR: Caro, Ruth A.
P. O. Box 1683
Rogue River, OR 97537

PELLISSIER, Rene F. & Holli S.
P. O. Box 741
Rogue River, OR 97537

APPROVAL FILE NO. 97-652-PA

Approved by the Jackson County Department of Planning and Development.

By James M. John Date 2/24/98

SURVEY NARRATIVE TO COMPLY WITH CHAPTER 209, PARAGRAPH 250, OREGON REVISED STATUTES

PURPOSE: A Property Line Adjustment between Tax Lots 1900 and 1902 as shown hereon.

PROCEDURE: Used information taken from County Survey No. 12232 for control. Set new property corners and marked the new property line as shown hereon. Prepared property descriptions of the adjusted parcels.

EQUIPMENT: Nikon NTD-4 Semi-automatic theodolite /E.D.M.

SURVEY BY: Darrel W. Edwards
Professional Land Surveyor
4520 Averill Drive
Grants Pass, OR 97526
Phone: 1 (541) 471-1435
Fax: 1 (541) 471-7059

REGISTERED
PROFESSIONAL
LAND SURVEYOR

Darrel W. Edwards

OREGON
JULY 9, 1966
DARREL W. EDWARDS
741

EXPIRES 12/31/99

** RECEIVED **
Date 3-27-98 By DE
This survey Consists of:
1 sheet(s) Map
0 page(s) Narrative
JACKSON COUNTY
SURVEYOR

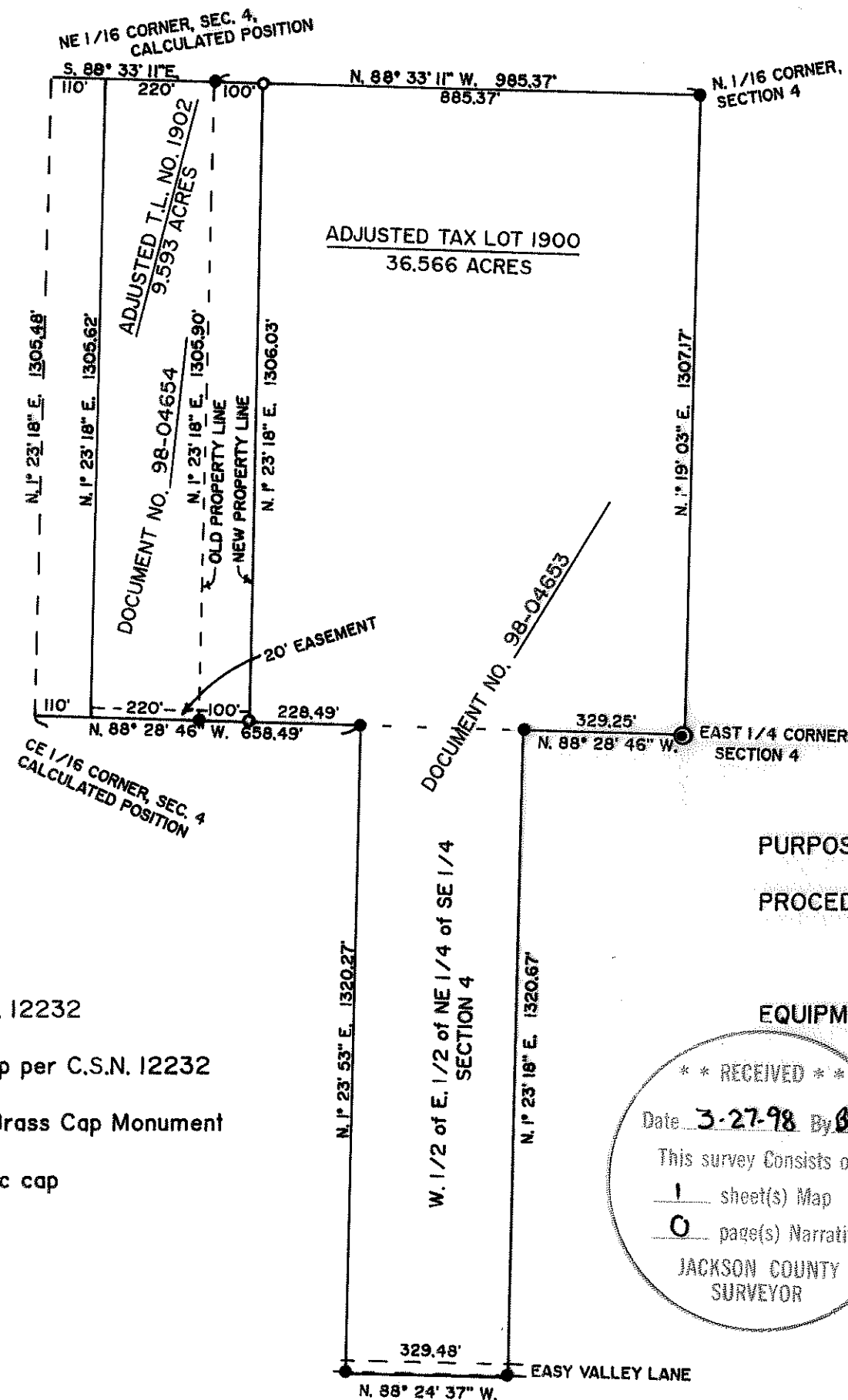

LEGEND

Scale: 1" = 300'

Basis of Bearings: County Survey No. 12232

- Found 5/8" Steel Pin w/plastic cap per C.S.N. 12232
- Found Jackson County Surveyor's Brass Cap Monument
- Set 5/8" x 30" Steel Pin w/plastic cap stamped "D.W.EDWARDS LS 741"