

15701

SURVEY FOR:
David Park
800 Old Trail Creek Road
Trail, Oregon 97541

SURVEY BY:
Kaiser Surveying
19440 Highway 62
Eagle Point, OR. 97524

LOCATION:
S.E. 1/4 of Section 33,
T.33S.,R.1W., W.M.,
Jackson County, Oregon

DATE:
March 30, 1998

REGISTERED
PROFESSIONAL
LAND SURVEYOR

GDK

OREGON
JULY 16, 1967
GARY D. KAISER
No. 803
EXP. 6-30-99

**** RECEIVED ****
Date 4-2-98 By [Signature]
This survey consists of:
1 sheet(s) Map
1 page(s) Narrative
JACKSON COUNTY
SURVEYOR

LEGEND

- = Set 5/8" x 24" Rebar with Plastic Cap marked "KAISER RLS 803"
- S.N. = Filed Survey Number
County Surveyors Office
- W.C. = Witness Corner
- x-x- = Remains of Fence

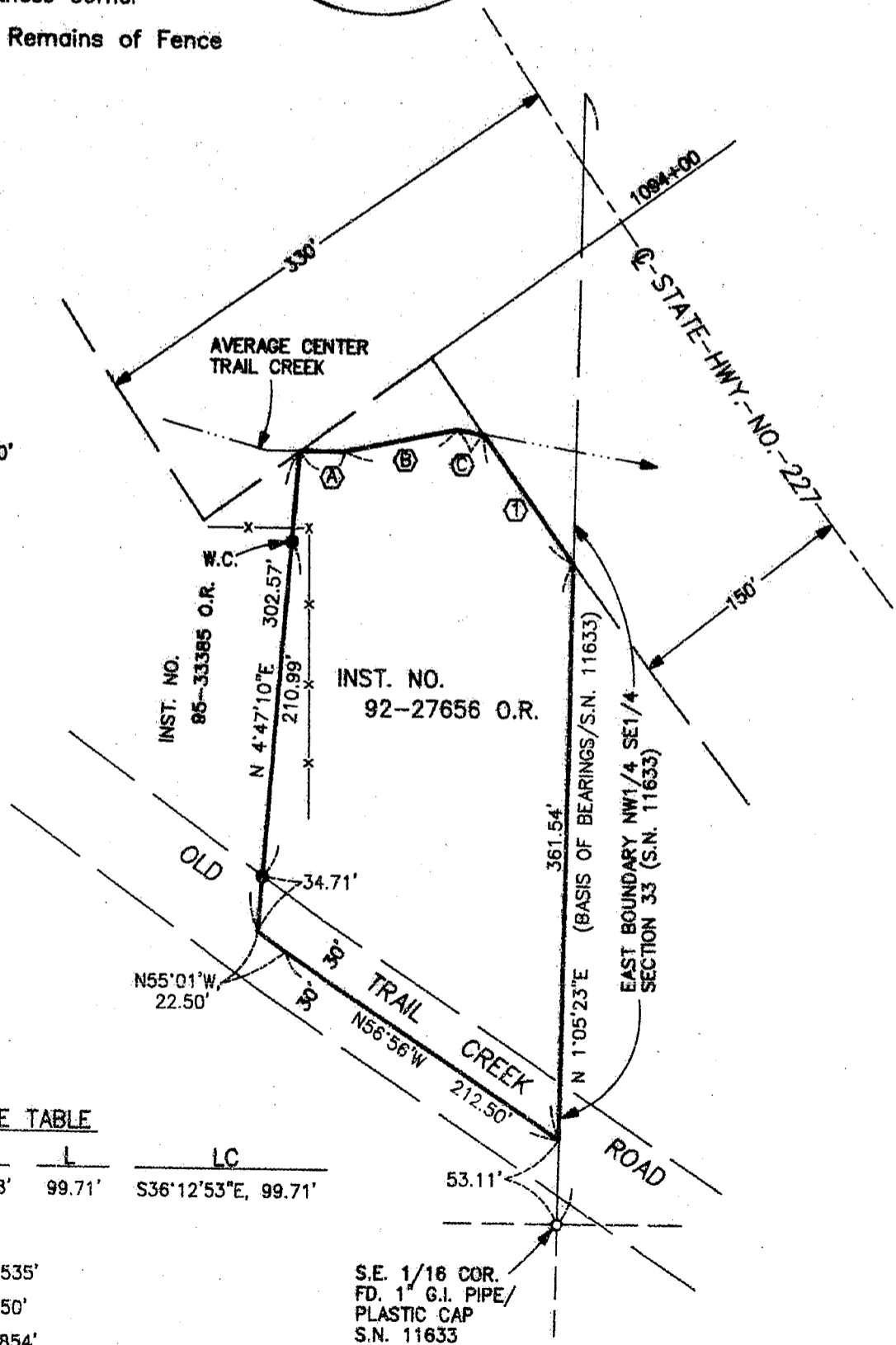
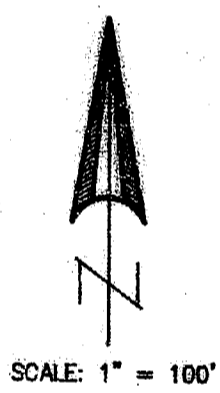

CURVE TABLE

	Δ	R	L	LC
①	0°58'18"	5879.58'	99.71'	S36°12'53"E, 99.71'

LINE TABLE

- Ⓐ N89°45'00"E, 29.535'
- Ⓑ N78°45'00"E, 73.50'
- Ⓒ S80°38'00"E, 17.854'

S.E. 1/16 COR.
FD. 1" G.I. PIPE/
PLASTIC CAP
S.N. 11633

T.L. No. 331W 33 - 2200

15701

GARY D. KAISER
R.P.L.S. ORE. 803
C.W.R.E. ORE. 73

KAISER SURVEYING
19440 HIGHWAY 62
EAGLE POINT, OREGON 97524

PHONE
SHADY COVE (541) 878-3995
FAX (541) 878-3995

SURVEY NO. 15701

SURVEY NARRATIVE TO COMPLY WITH O.R.S. 209.250

SURVEY FOR: DAVID PARK
800 OLD TRAIL CREEK ROAD
TRAIL, OR 97541

SURVEY BY: KAISER SURVEYING
19440 HWY. 62
EAGLE POINT, OR 97524

LOCATION: SE ¼ of Section 33, T.33S., R.1W.,
W.M., Jackson County, Oregon

BASIS OF BEARINGS: Filed Survey No. 11633, East
boundary NW ¼ SE ¼, Section 33

DATE: March 30, 1998

PURPOSE: Monument the Westerly boundary of
property described in Inst. No.
92-27656 O.R.

PROCEDURE: Located the centerline of State
Highway No. 227 from R/W Deeds Vol. 224, page 79 D.R. and
Vol. 222, page 432 D.R. along with field ties to this
existing center of the pavement.

Located Old Trail Creek Road from field ties to the
center of the asbuilt gravel roadway.

Sectional control is from Filed Survey no. 11633.

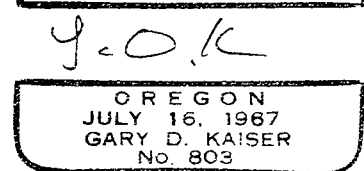
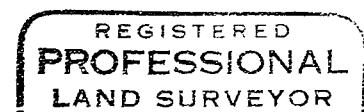
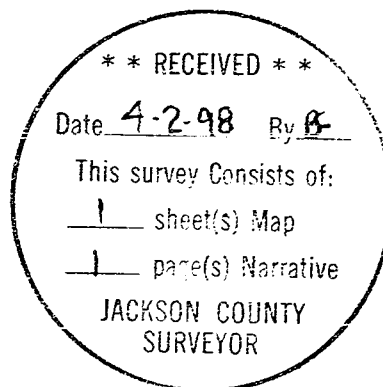

JK 6-30-99