

MAP OF SURVEY

For

Donald G. McLarrin,

Talent, Oregon

In the Southwest Quarter of Section 33, Township 38 South, Range 1 West of the Willamette Meridian, Jackson County, Oregon.

Date: 7-6-60

Solar Bearings

Scale: 1" = 50'

DESCRIPTION

Beginning at a point on the West line of Section 33, Township 38 South, Range 1 West of the Willamette Meridian, Jackson County, Oregon, which point bears N.0°12'E. 276.75 feet from the southwest corner of said Section, said point being on the northerly line of the Anderson Creek Road; thence along said road along the arc of a 394.06 feet radius curve right, (the long chord of which bears N.73°40'E. 271.70 feet), a distance of 277.40 feet; thence S.86°10'E. 65.97 feet to the intersection of said line with the westerly line of a Public Road; thence along the westerly and southerly line of said road as follows: N.17°59'W. 67.77 feet; thence N.50°14'W. 45.36 feet; thence N.71°51'W. 284.0 feet to the West line of said Section; thence S.0°12'W. along said line 253.94 feet to the point of beginning.

3/4" IRON PIPE

1/4 COR.

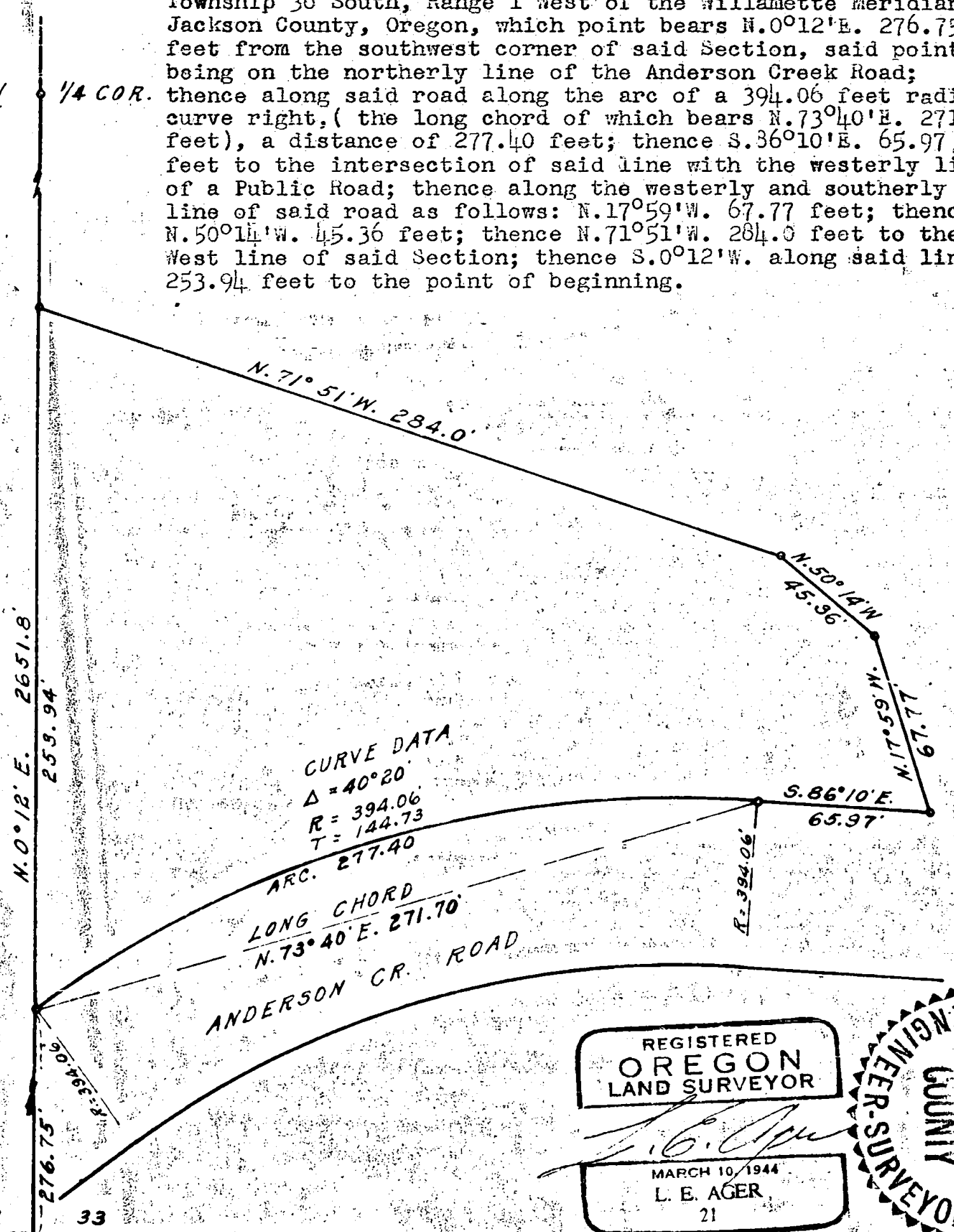

CURVE DATA
 $\Delta = 40^{\circ}20'$
 $R = 394.06$
 $T = 144.73$
 ARC. 277.40

LONG CHORD
 N.73°40'E. 271.70'

ANDERSON CR. ROAD

REGISTERED
 OREGON
 LAND SURVEYOR

MARCH 10, 1944
 L. E. AGER
 21



32 33
 3/4" IRON PIPE
 COR. SEC. 32 & 33
 T. 38S. R. 1W. W.M.

5 4

Survey narrative to comply with Section 67-330, Oregon State Law of 1947

For: Donald G. McLarrin

Purpose: To establish the lines and corners of tract shown on accompanying map.

Procedure: Ran a random and true line between the SW corner and the $W\frac{1}{2}$ corner of the Section and from this line I surveyed the boundaries of the tract shown according to the bearings and distances shown.

