

Map of Survey

Property Line Adjustment

Located in the southwest quarter of Section 16 and the southeast quarter of Section 17, Township 36 South, Range 1 West of the Willamette Meridian, Jackson County, Oregon.

for

**Michael Littrell
and
Ronald D. Gressett**

P.O. Box 1106
Medford, Oregon 97501

Legend:

Basis of Bearing is NAD-83 True North as derived from global positioning satellite observations.
S/N is filed survey number at the Jackson County Surveyor's Office, Oregon.
Inst No. is Instrument Number of the Official Records of Jackson County, Oregon.
() is record data as indicated.
○ found 5/8 inch iron pin monument per S/N 15289.
● found 5/8 inch iron pin monument per S/N 15499.
⊙ found brass cap monument per U.S. Army Engineer or as indicated.

Approved by the Jackson County Department of Planning and Development. File No. 97-491-PA

By: *Shirley Roberts, Planner III*
3-23-98

SURVEY NARRATIVE TO COMPLY WITH O.R.S. 209.250

Purpose: To survey and monument that property line adjustment as approved by the Jackson County Department of Planning and Development. Planning File No. 97-491-PA

Procedure: Utilizing Trimble Global Positioning receives and a Nikon total station with a Sokkia SDR-33 data collector I tie the monuments as shown hereon. I locate the property and set the new property line as shown. Parcel 3, Partition Plat P-12-1997 was calculated by rotating record bearings to the center line monuments found for the undedicated portion of Division Road as shown.

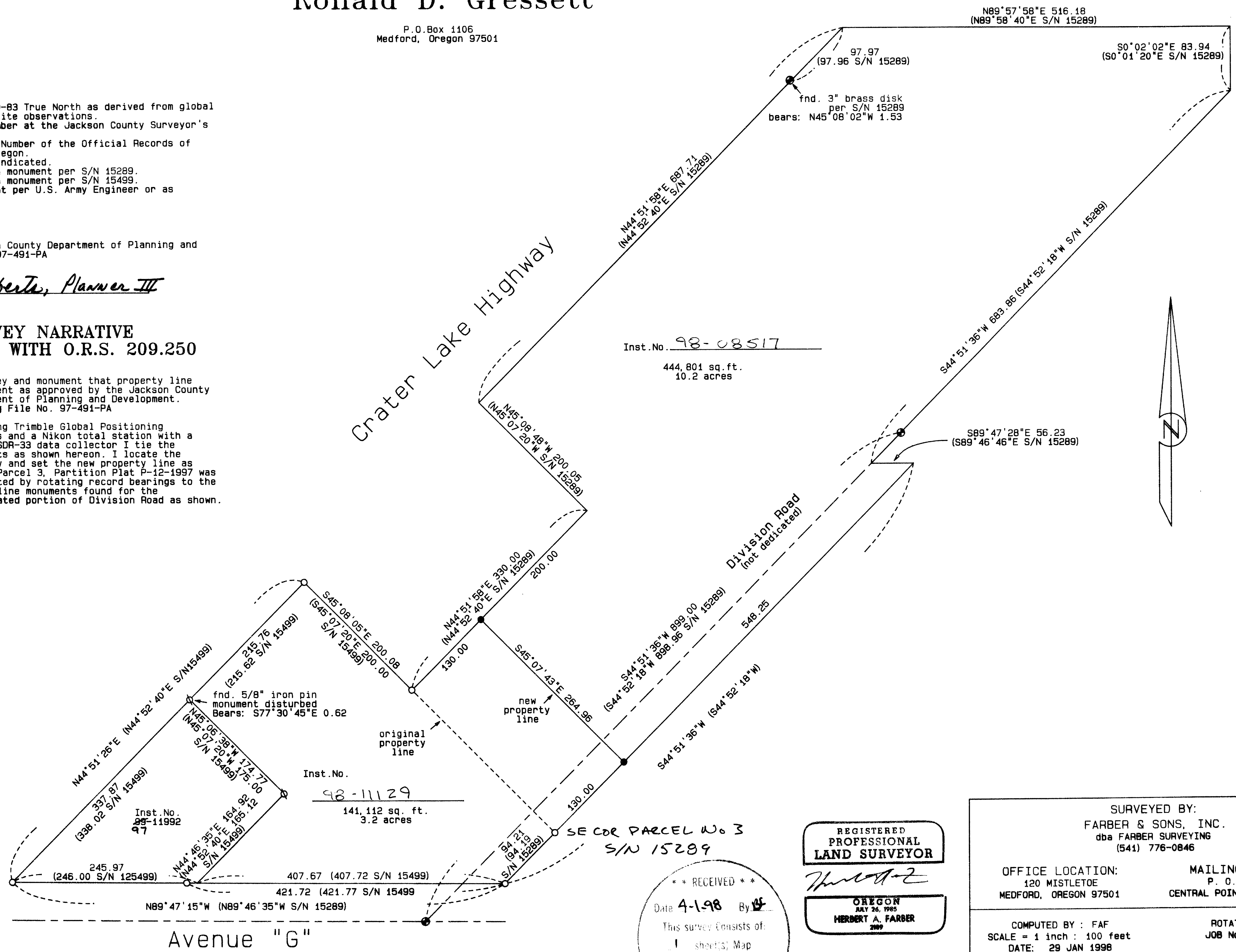

Inst. No. 98-08517
444,801 sq. ft.
10.2 acres

Inst. No. 98-11129
141,112 sq. ft.
3.2 acres

REGISTERED
PROFESSIONAL
LAND SURVEYOR

OREGON
JULY 26, 1965
HERBERT A. FARBER
2009

RENEWAL DATE 12-31-99

RECEIVED
Date 4-1-98 By [Signature]
This survey consists of:
1 sheet(s) Map
0 page(s) Narrative
JACKSON COUNTY
SURVEYOR

SURVEYED BY:
FARBER & SONS, INC.
dba FARBER SURVEYING
(541) 776-0846

OFFICE LOCATION:
120 MISTLETOE
MEDFORD, OREGON 97501

MAILING ADDRESS:
P. O. BOX 5286
CENTRAL POINT, OREGON 97502

COMPUTED BY: FAF
SCALE = 1 inch : 100 feet
DATE: 29 JAN 1998

ROTATION: 0°
JOB No. 0642-97

ORIGIN: 9760.000 N 10885.000 E