

Bearing is based Global Positioning System observations.

- Found 5/8 inch iron pin per S/N 15650 or monument as described.
- Set 5/8 X 30 inch iron pin with a yellow plastic cap marked "FARBER PLS 2189".

S/N = Filed Survey No.

Instrument No. is a document in the Official Records of Jackson County, Oregon.



Found 5/8" iron pin with plastic cap marked Templin LS 2359 per S/N 15064

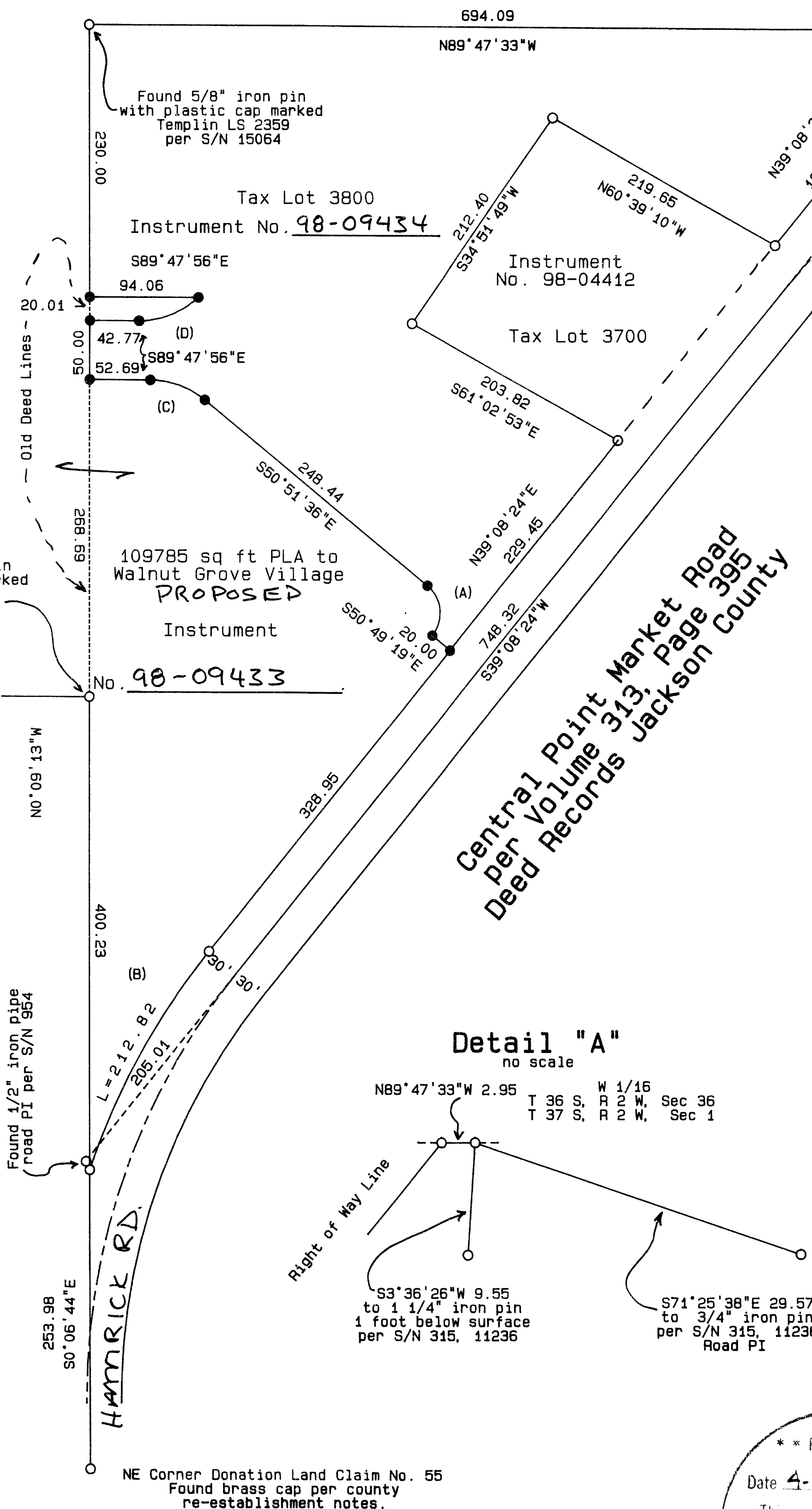

Map of Survey Property Line Adjustment

Located in the northwest quarter of Section 1,
Township 37 South, Range 2 West of the Willamette Meridian,
City of Central Point, Jackson County, Oregon.

for

Van Wey Homes, Inc., Etal.

1762 East McAndrews Road, Suite J
Medford, Oregon 97504

SURVEY NARRATIVE TO COMPLY WITH O.R.S. 209.250

Purpose:
To survey and monument the property line adjustment as approved hereon by the City of Central Point.

Zone clearance by the City of Central Point.

Kenneth H. Reischen February 24, 1998
City Representative Date

Procedure:
Control was established by this office with the monuments shown hereon tied in a closed traverse or set on filed Survey No. 15650. The monuments were established as shown hereon in accord with the new descriptions reflecting the approval by the City and all parties involved.

Curve Data:

Curve	Radius	Delta	Length	Chord Bearing	Distance
(A)	30.00	90°00'00"	47.12	S05°51'36\"/>	
(B)	603.00	20°13'18"	212.82	S28°01'45\"/>	
(C)	75.00	38°23'40"	50.97	S70°19'46\"/>	
(D)	75.00	42°50'18"	56.08	S68°46'56\"/>	

Detail "A"

no scale
N89°47'33\"/>

S3°36'26\"/>

S71°25'38\"/>

**** RECEIVED ****
Date 4-1-98 By BF
This survey consists of:
1 sheet(s) Map
0 panel(s) Narrative
JACKSON COUNTY SURVEYOR

REGISTERED PROFESSIONAL LAND SURVEYOR

OREGON JULY 24, 1905 HERBERT A. FARBER 207

RENEWAL DATE 12-31-00

SURVEYED BY:
FARBER & SONS, INC.
dba FARBER SURVEYING
(541) 776-0846

OFFICE LOCATION:
120 MISTLETOE
MEDFORD, OREGON 97501

MAILING ADDRESS:
P. O. BOX 5286
CENTRAL POINT, OREGON 97502

COMPUTED BY: HAF
SCALE = 1 inch : 100 feet
DATE: 18 FEB 1998

ROTATION: 0°
JOB No. 0620-96

ORIGIN: 9350.000 N 9150.000 E