

**SURVEY FOR:**

Paul Ellwood  
P.O. Box 165  
Boundar, WY. 82922

**LOCATION:**

S.E. 1/4 of Section 11,  
T.38S., R.4W., W.M.,  
Jackson County, Oregon

**PREPARED BY:**

Kaiser Surveying  
19440 Highway 62  
Eagle Point, Or. 97524

**DATE:**

March 6, 1998



SCALE : 1" = 200'

**LEGEND**

- = Found 5/8" Rebar  
Filed Survey No. 3606
- ∅ = Found 5/8" Rebar  
Filed Survey No. 6690
- = Set 5/8" x 24" Rebar  
with Plastic Cap marked  
"KAISER RLS 803"
- △ = Found 5/8" Rebar/  
Plastic Cap - S.N. 12659
- = Found 1/2" I. Pipe/  
Plastic Cap - S.N. 12659
- ( ) = Record Per S.N. 12659
- [ ] = Record Per S.N. 6690

\*\* RECEIVED \*\*  
 Date 3-12-98 By GE  
 This survey Consists of:  
1 sheet(s) Map  
1 page(s) Narrative  
 JACKSON COUNTY  
 SURVEYOR

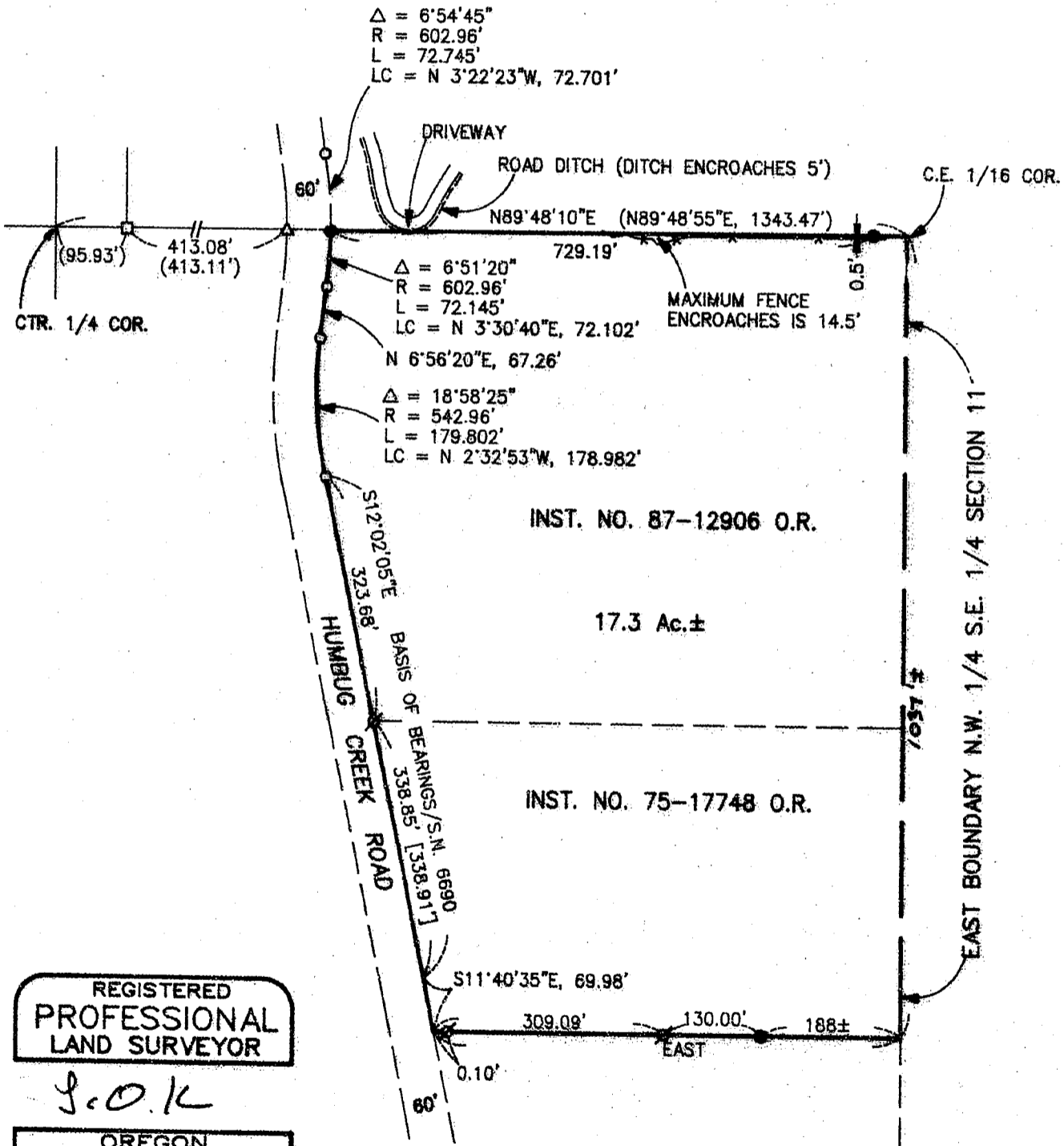

REGISTERED  
PROFESSIONAL  
LAND SURVEYOR

*J. D. K.*

OREGON  
JULY 16, 1967  
GARY D. KAISER  
No. 803

EXP. 6-30-99

T.L. Nos. 384W 11 - 236 & 244

15691

15691

GARY D. KAISER  
R.P.L.S. ORE. 803  
C.W.R.E. ORE. 73

**KAISER SURVEYING**  
19440 HIGHWAY 62  
EAGLE POINT, OREGON 97524

PHONE  
SHADY COVE (541) 878-3995  
FAX (541) 878-3995

SURVEY NO. 15691

SURVEY NARRATIVE TO COMPLY WITH O.R.S. 209.250

SURVEY FOR: PAUL ELLWOOD  
P.O. BOX 165  
BOUNDAR, WY 82922

SURVEY BY: KAISER SURVEYING  
19440 HWY. 62  
EAGLE POINT, OR 97524

LOCATION: SE ¼ of Section 11, T.38S., R.4W.,  
W.M., Jackson County, Oregon

BASIS OF BEARINGS: Filed Survey No. 6690, Humbug Creek  
Road

DATE: MARCH 6 , 1998

PURPOSE: Survey of North boundary of tract  
described in Inst. No. 87-12906  
O.R. and South boundary of tract  
described in Inst. No. 75-17748 O.R.

PROCEDURE: The subject tract was surveyed using  
monuments set on Filed Survey Nos. 3606, 6690 and 12659 for  
control.

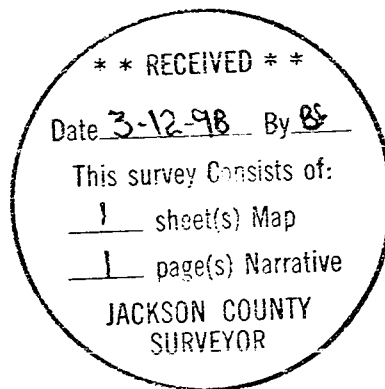

*G. D. Kaiser*

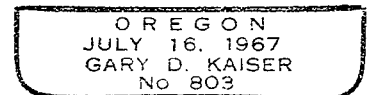

*EA 6-30-99*