

MAP OF SURVEY PROPERTY LINE ADJUSTMENT FOR JOHN P. DAY

Located In:
The S.E. 1/4 and the S.W. 1/4 of Section 18 and the
N.E. 1/4 and the N.W. 1/4 of Section 19, T.36S., R.2W., W.M.
Jackson County, Oregon

APPROVAL:
JACKSON COUNTY PLANNING DEPT.
(PA # 96-718)

2/3/98 Date *Chris DeBruin* Planner

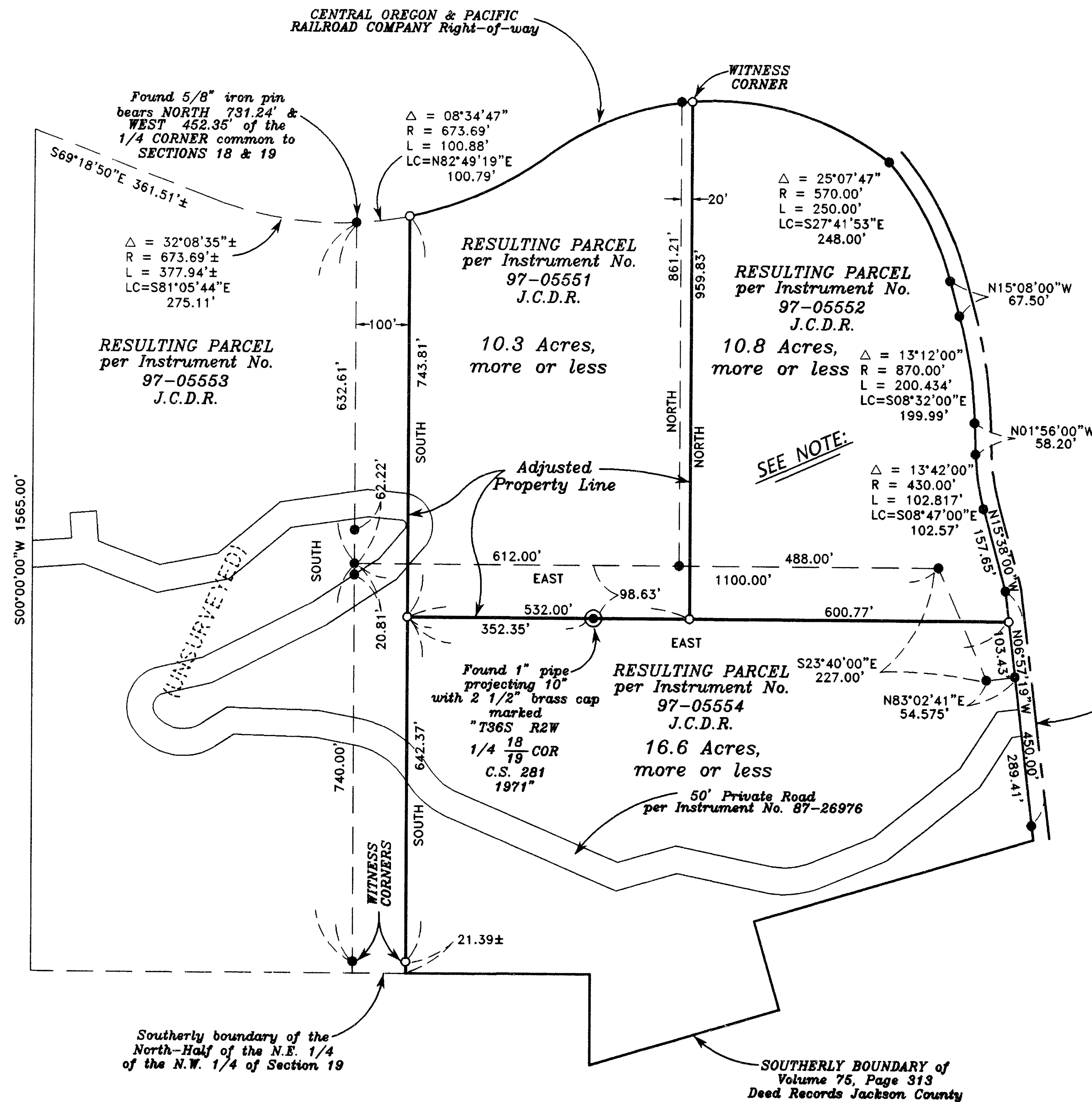

NOTE:

PACIFICORP, an Oregon Corporation dba Pacific Power & Light Company, currently has an easement for overhead power lines over this Parcel. Let it be known that said PACIFICORP will be in no way held responsible for damage to the septic system serving this parcel during maintenance of said overhead lines.

**** RECEIVED ****
Date 3-10-98 By DR
This survey consists of:
1 sheet(s) Map
1 page(s) Narrative
JACKSON COUNTY
SURVEYOR

REGISTERED
**PROFESSIONAL
LAND SURVEYOR**
Douglas C. McMah
OREGON
JULY 18, 1980
DOUGLAS C. McMAHAN
No. 1913
Expires 12/31/98

HOFFBUHR & ASSOCIATES, INC.
1062 E. JACKSON STREET MEDFORD, OREGON
(541)779-4641
BY: DOUGLAS C. McMAHAN PLS No. 1913
SCALE: 1" = 200' October 29, 1997
BASIS OF BEARING: FILED SURVEY NO. 11583

- = Set 5/8"x24" Iron pin with plastic cap stamped "D. McMAHAN LS 1913".
- = Found 5/8" iron pin with plastic cap stamped "KAISER RLS 803".
- ⊙ = Found brass cap monument
- J.C.D.R. = Jackson County Deed Records

SURVEY NO. 15688

**SURVEY NARRATIVE TO COMPLY WITH PARAGRAPH 209.250
OREGON REVISED STATUTES**

Survey for: John P. Day
124 S. Foothill
Medford, OR. 97504

Location: The Southeast One-Quarter (1/4) and the Southwest One-Quarter (1/4) of Section 18 and the Northeast One-Quarter and the Northwest One-Quarter (1/4) of Section 19, Township 36 South, Range 2 West, Willamette Meridian, Jackson County, Oregon

Purpose: To adjust property lines as shown on the attached Map of Survey

Procedure: Utilizing 2 Leica dual frequency GPS systems and a Leica 1 second Total Station, tied found monuments as shown on attached Map of Survey. Monuments were then set, as shown, at corners of adjusted property lines.

Basis of Bearing: Filed Survey No. 11583

Date: October 29, 1997

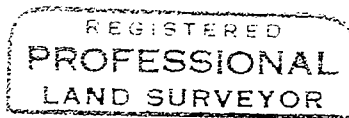
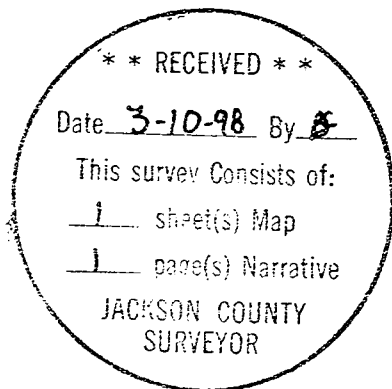

Douglas C. McMahan

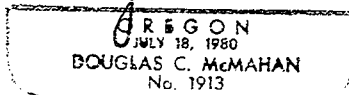

Douglas C. McMahan
L.S. 1913 - Oregon
Expires 12/31/98
Hoffbuhr & Associates, Inc.
1062 East Jackson Street
Medford, Oregon 97504

(dayplnrr.dcm)