

MAP OF SURVEY

FOR

SCOTT BRILL

PORTION SE SW 4 W 1/2 SE 1/4 SEC. 35, T. 33 S. R. 1 W. W.M.
SOLAR BEARINGS

DATE: 9-3-52

IP: IRON PIPE

SCALE: 1" = 500'

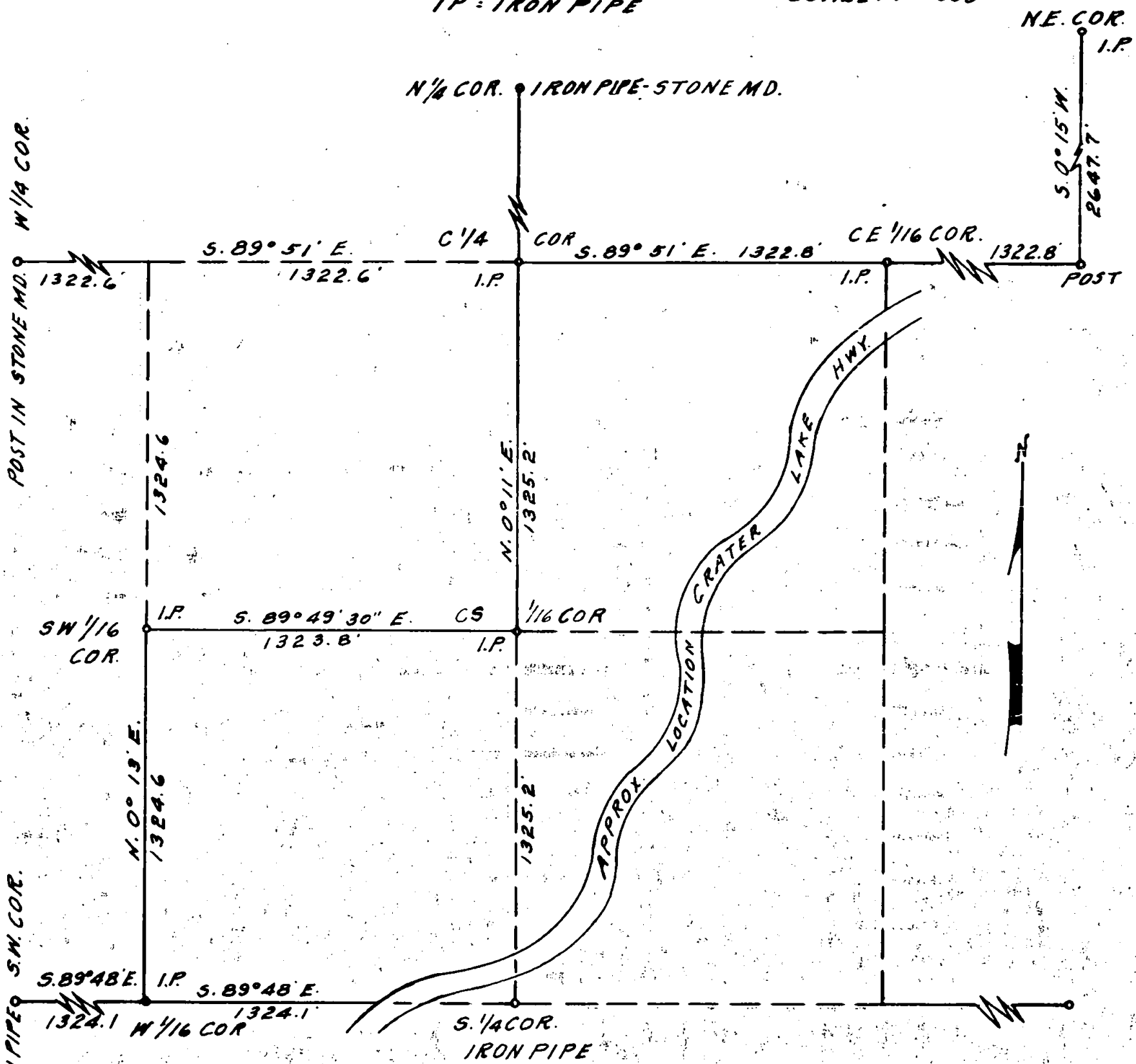

RECEIVED
JACKSON
NOV 21 1960
COUNTY
ENGINEER-SURVEYOR

REGISTERED
OREGON
LAND SURVEYOR

L. E. Ager

MARCH 10, 1944
L. E. AGER
21

1508

Survey narrative to comply with Section 37-330, Oregon State Law of 1947

For: Scott Brill

Purpose: To establish the boundaries of and set the outer corners of all that portion of the SE $\frac{1}{4}$ of the SW $\frac{1}{4}$ and the W $\frac{1}{2}$ of the SE $\frac{1}{4}$ lying North of the Crater Lake Highway.

Procedure: Made as subdivision of the Section according to the bearings and distances shown on the accompanying map. All exterior Section and Quarter corners are marked by original and relocation bearing trees except the East $\frac{1}{4}$ corner. The south quarter corner is an iron pipe supposedly set by Boyden several years ago according to the property owners in this area. The East quarter corner was at the intersection of diverging fence lines the position of which checked favorably from measurements from the northeast corner of the Section.

REGISTERED
OREGON
LAND SURVEYOR

MARCH 30, 1944

L. E. AGER

21

