

SEC. COR.  
FOUND 1965 BRASS CAP & B.T.

4 3  
9 10

(S89°47'43"E - 1321.29)  
(S89°47'43"E - 1321.73)  
1321.23  
S89°47'43"E

W 1/16 COR.

# MAP

SHOWING A SURVEY IN THE NW 1/4 OF THE  
NW 1/4 OF SECTION 10, T.36 S., R.4 W.,  
W.M., JACKSON COUNTY, OREGON

NARRATIVE

THE PURPOSE OF THIS SURVEY IS TO SURVEY AND MARK THE BOUNDARIES OF TAX LOT 500 LOCATED IN THE NORTHWEST 1/4 OF THE NORTHWEST 1/4 OF SECTION 10, TOWNSHIP 36 SOUTH, RANGE 4 WEST, OF THE WILLAMETTE MERIDIAN, JACKSON COUNTY, OREGON, USING THE RECORD LEGAL DESCRIPTION AND DOCUMENTS AS SHOWN FOUND ON THE MAP. I SURVEYED AND MARKED THE PROPERTY LINES AS INDICATED. THE SURVEY WAS CONDUCTED WITH A NIKON DTM-A10LG TOTAL STATION.

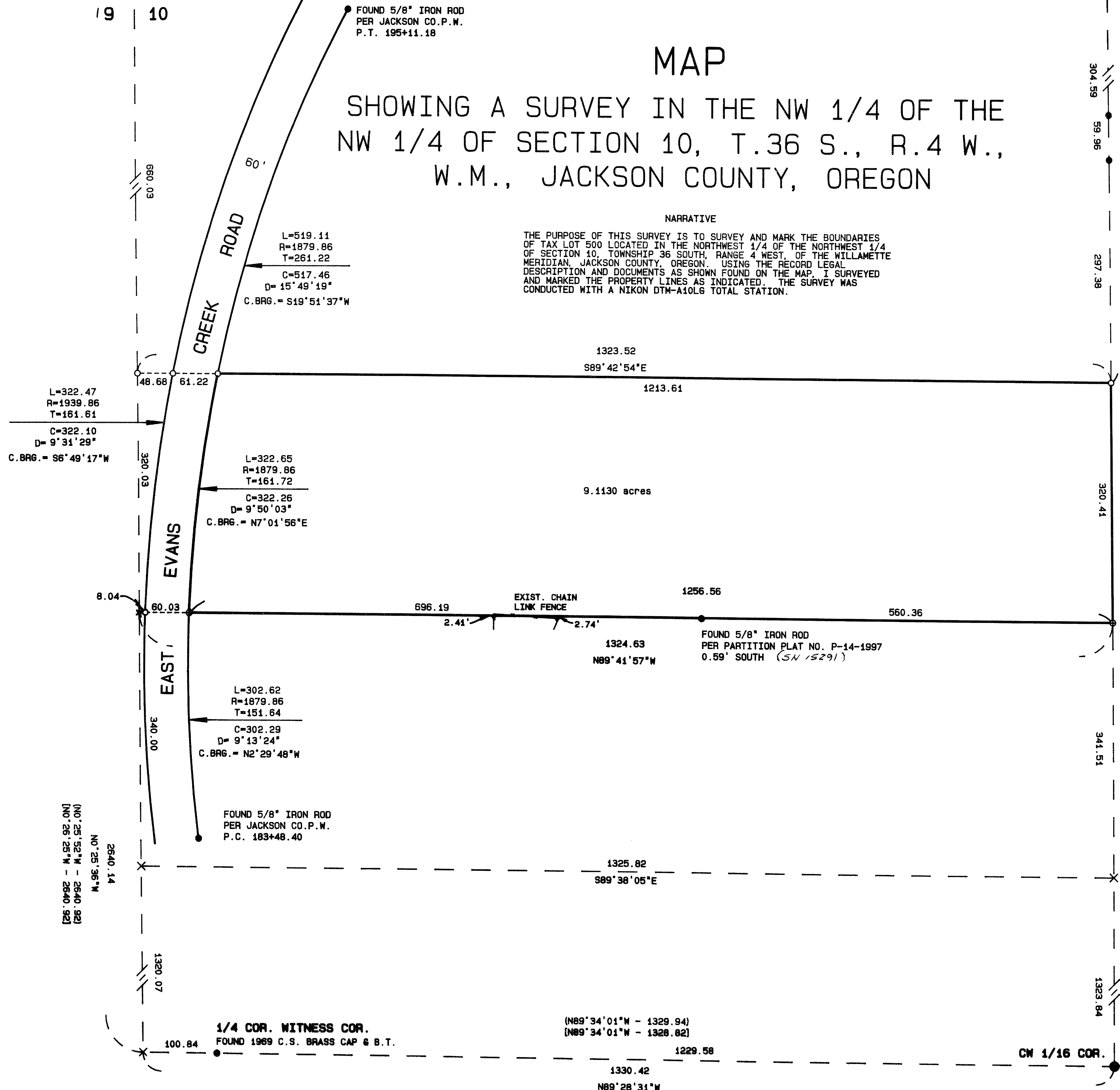

LEGEND

- SET 5/8" x 30" IRON RODS W/YELLOW PLASTIC CAPS MARKED "HULL RS 901"
  - FOUND 5/8" IRON RODS PER VISTA VIEW SUBDIVISION UNLESS OTHERWISE NOTED
  - FOUND 5/8" IRON RODS PER C.S. 11948
- BASIS OF BEARINGS PER VISTA VIEW SUBDIVISION
- MAP: 36-4-10
- TAX LOT: 500
- SCALE: 1" = 100'
- DATED: 2-3-98
- ( ) RECORD BEARING & DISTANCE PER C.S. 11948
- [ ] RECORD BEARING & DISTANCE PER VISTA VIEW SUBDIVISION

\*\* RECEIVED \*\*  
Date 2-23-98 By MF  
This survey consists of:  
1 sheet(s) Map  
0 page(s) Narrative  
JACKSON COUNTY SURVEYOR



SURVEYED BY:

MAX H. HULL SURVEYING  
231 N.W. "B" STREET  
GRANTS PASS, OR.

SURVEYED FOR:

GERALD D. ADAMS  
15619 FAIRFORD AVENUE  
NORMALK, CA. 90650

REGISTERED PROFESSIONAL LAND SURVEYOR

*[Signature]*  
MAX H. HULL  
901

RENEW: JUNE 30, 1999