

PROPERTY LINE ADJUSTMENT
 JACKSON COUNTY PLANNING ACTION 97-546-PA
 LOCATED IN
 S.W. 1/4 SEC. 18, T36S, R1W, W.M.
 JACKSON COUNTY, OREGON
 JANUARY 15, 1998

NARRATIVE

PURPOSE: TO SURVEY AND MAP THE PROPERTY LINE ADJUSTMENT (97-546-PA) AS APPROVED BY THE JACKSON COUNTY DEPARTMENT OF PLANNING AND DEVELOPMENT.
 PROCEDURE: FILED SURVEY NO. 15593 WAS USED AS A BASIS FOR CONTROL. MOVED EXISTING PARCEL LINE TO THE WESTERLY AND SOUTHERLY R/W LINE OF PROPOSED COUNTY ROAD AS SHOWN.
 BASIS OF BEARING: SURVEY NO. 15593

SURVEY FOR :
 URBAN RENEWAL AGENCY OF JACKSON COUNTY
 ATTN: CATHY CONLOW
 10 SOUTH OAKDALE RM. 214
 MEDFORD, OR. 97501

LEGEND

- = SET 5/8"x30" IRON REBAR W/ORANGE PLASTIC CAP MARKED "HARDEY ENG. & ASSOC."
- = FND. 5/8" IRON REBAR W/RED PLASTIC CAP PER S/N 14336
- ⚡ = FND. 3/4" IRON PIN PER S/N 4470 & S/N 7406
- ⊙ = FND. 3 1/2" BRASS DISK IN CONCRETE U.S. ARMY ENGINEER'S CONTROL STATION

CURVE TABLE

DELTA	RADIUS	LENGTH	CHORD
C1 89°59'50"	40.00'	62.83'	S44°48'05"E 56.57'
C2 90°00'10"	40.00'	62.83'	S45°11'55"E 56.57'
C3 30°00'00"	180.00'	94.25'	S14°48'10"E 93.175'
C4 60°00'00"	40.00'	41.89'	S59°48'10"E 40.00'

** RECEIVED **
 Date 2-19-98 By BF
 This survey consists of:
1 sheet(s) Map
0 page(s) Narrative
 JACKSON COUNTY SURVEYOR

APPROVALS:

EXAMINED AND APPROVED BY THE JACKSON COUNTY DEPARTMENT OF PLANNING AND DEVELOPMENT THIS 16 DAY OF JANUARY, 1998
 JCDDP FILE NO. 97-546-PA

Dorly Talbott
 COUNTY PLANNER



GRAPHIC SCALE

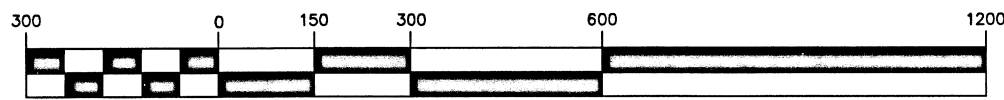

(IN FEET)
 1 inch = 300 ft.

REGISTERED PROFESSIONAL LAND SURVEYOR

Richard L. Bath

OREGON
 JULY 30, 1976
 RICHARD L. BATH
 No. 1069

EXP. 12/31/99

Hardey Engineering & Associates, Inc.

HEA
 P.O. BOX 1625
 MEDFORD, OREGON 97501-0124
 VOICE: 541-772-6880
 FAX: 541-772-9573
 EMAIL: hardey@wave.net

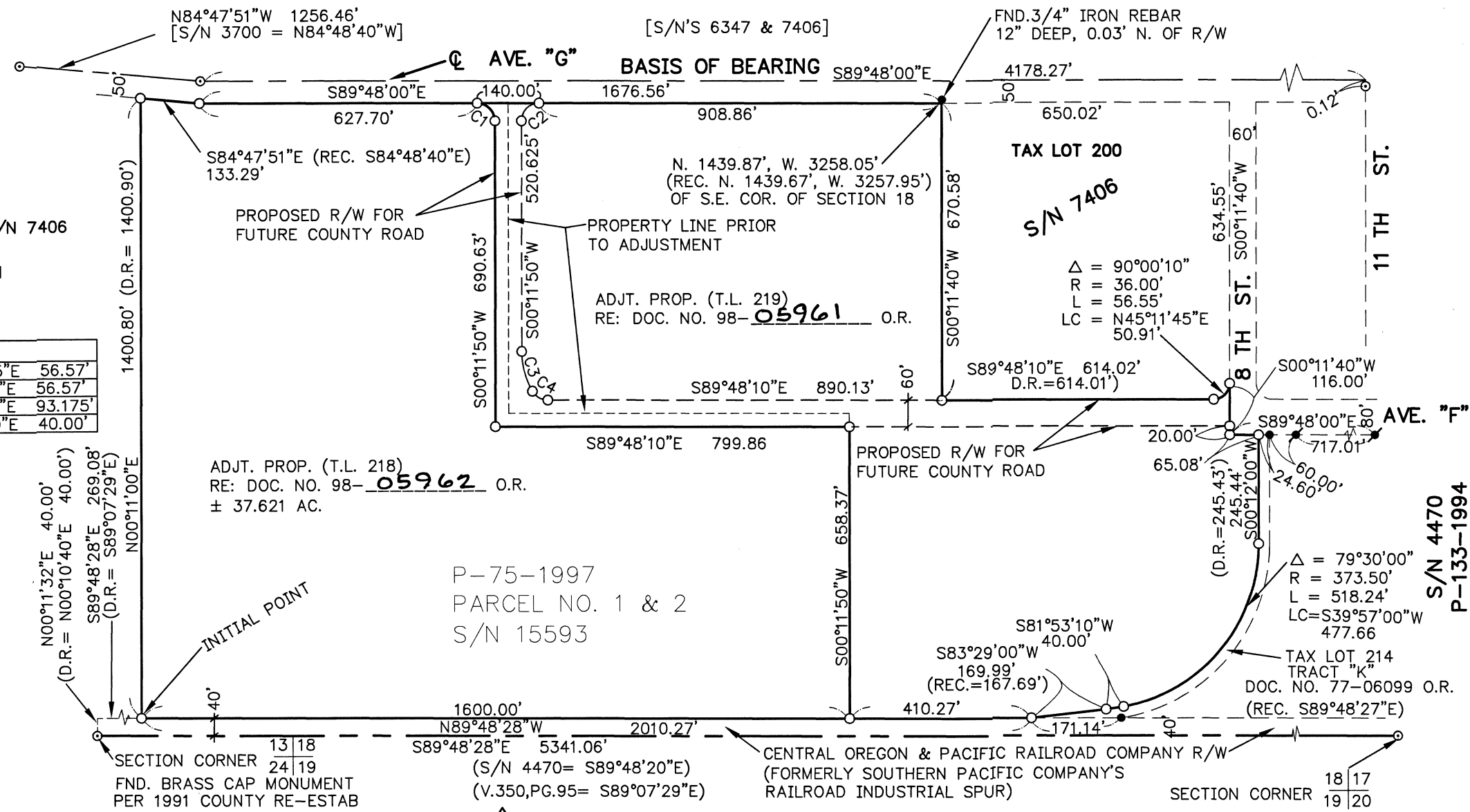

P:\SDSKPROJ\3810297\DWG\PRO-ADJ.DWG Thu Jan 15 15:29:11 1998 HARDEY ENGINEERING & ASSOC., INC. - W.A.T.

3810297/PRO-ADJ.DWG

36 1W 18 TL 218 & 219