

15666

MAP OF SURVEY

LOCATED IN
 D.L.C. NO. 56, NW 1/4 SEC. 11
 T37S, R2W, WM
 JACKSON COUNTY, OREGON
 FOR
 CITY OF CENTRAL POINT
 PUBLIC WORKS DEPARTMENT

NARRATIVE:

PURPOSE: TO SURVEY, MONUMENT & DESCRIBE A 12'x50' TRACT OF LAND TO BE USED FOR CITY WATER FACILITIES.
 PROCEDURE: USING CONTROL PER "THE MEADOWS-PHASE 4", SET MONUMENTS AT THE CORNERS OF THE SUBJECT PROPERTY AS SHOWN.

LEGEND

- = FD. 5/8" IRON REBAR W/PLASTIC CAP PER "THE MEADOWS-PHASE 4" MARKED "KAISER RLS 803"
- = SET 5/8" X 24" IRON REBAR W/ORANGE PLASTIC CAP MARKED "HARDEY ENG. & ASSOC."

LINE TABLE		
LINE	BEARING	LENGTH
L1	S00°03'40"W	12.00
L2	N00°03'40"E	12.00
L3	N00°03'40"E	4.31
L4	S00°03'40"W	3.36

REGISTERED
 PROFESSIONAL
 LAND SURVEYOR
Richard L. Bath
 OREGON
 JULY 30, 1976
 RICHARD L. BATH
 No. 1069
 EXP. 12/31/99

**** RECEIVED ****
 Date 2-19-98 By [Signature]
 This survey consists of:
 1 sheet(s) Map
 0 page(s) Narrative
 JACKSON COUNTY
 SURVEYOR

Hardey Engineering & Associates, Inc.
HEA
 ENGINEERING INTEGRITY
 P.O. BOX 1625
 MEDFORD, OREGON 97501-0063
 VOICE: 541-772-6880
 FAX: 541-772-9573
 EMAIL: hardey@wave.net

PROJECT 405-02-98 MAPSUR.DWG

37-2W-11BDA, TL 1700

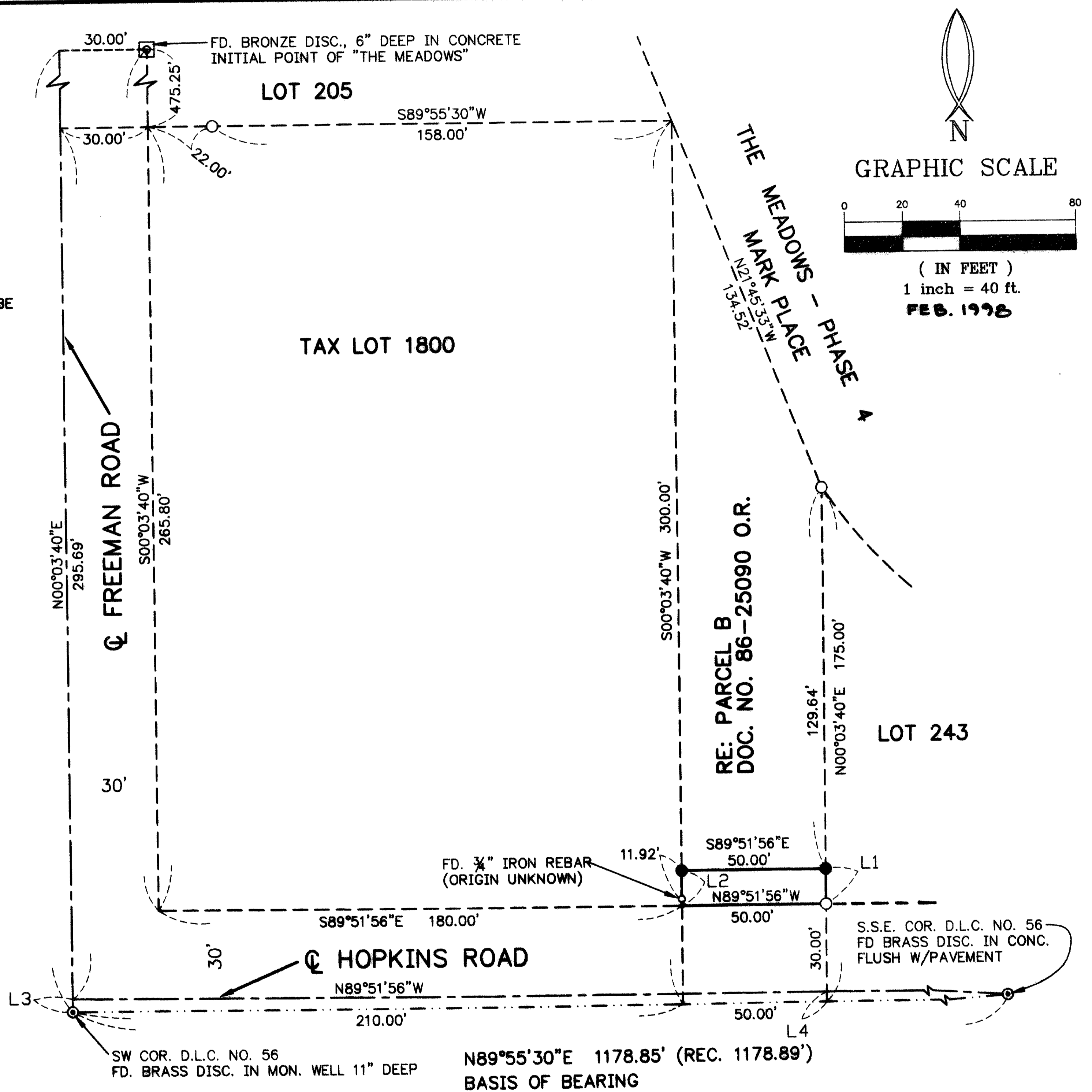

15666