



SCALE: 1"=60'

SURVEY NARRATIVE

PURPOSE: To survey and mark the adjusted line, per Jackson County Staff report 97-657 PA, as depicted on the map.

PROCEDURE: From previous set control on Filed Survey number 13058, I computed the adjusted line and set new corner monuments, as shown. New legal descriptions were created for the adjusted Tax Lots and deeds were recorded.

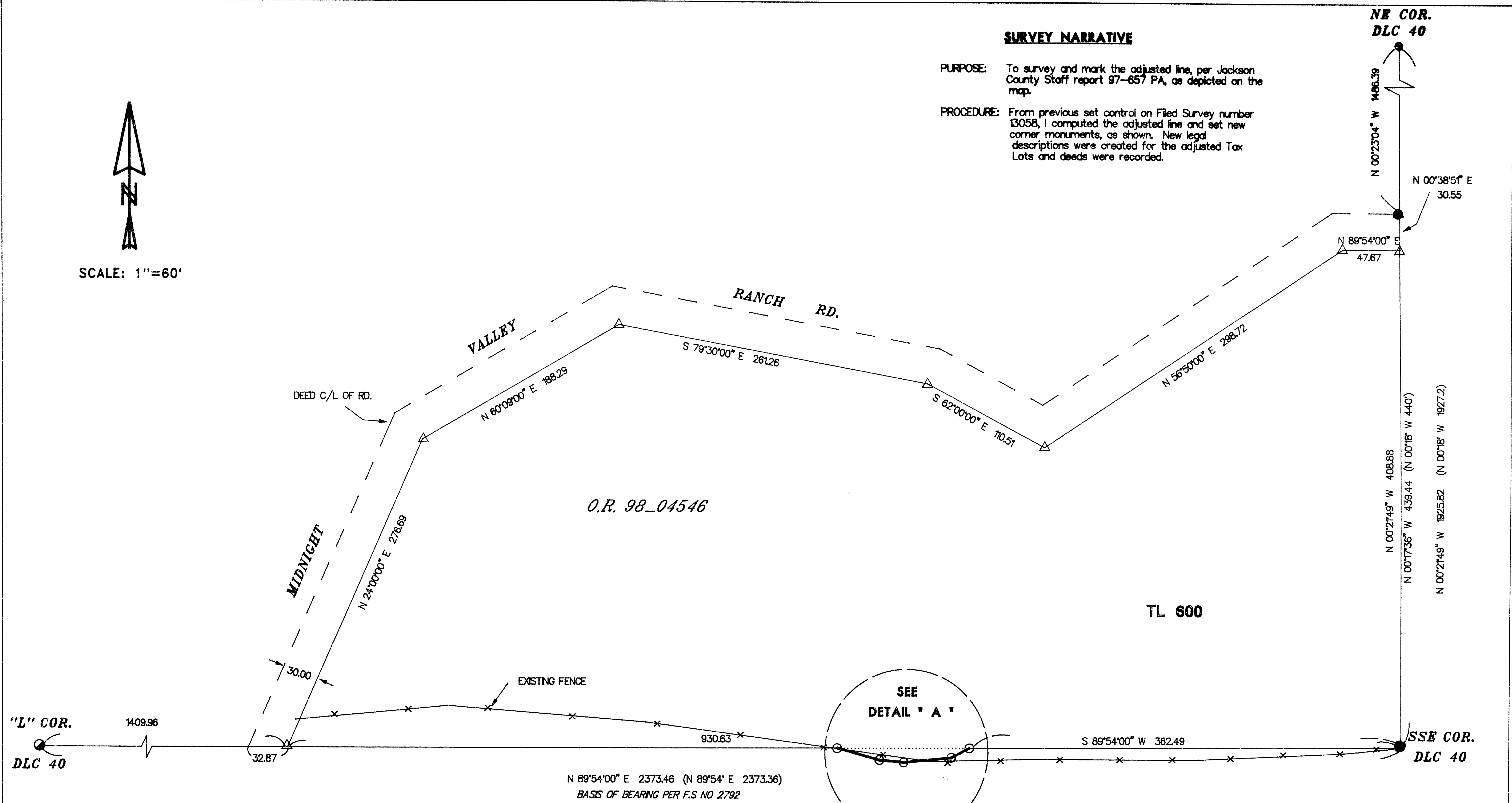

LEGEND

- ⊕ FD. BRASS CAP PER JACKSON COUNTY REESTABLISHMENT
- FD. BRASS CAP PER JACKSON COUNTY REESTABLISHMENT
- SET 5/8" x 30" REBAR WITH YELLOW PLASTIC CAP MARKED "TEMPLIN LS2359"
- △ 5/8" x 30" REBAR WITH YELLOW PLASTIC CAP MARKED "TEMPLIN LS2359", PER FILED SURVEY NO. 13058
- FD. 1" IRON PIPE WITH TAG MARKED "RS404" PER RS 2792
- () RECORD BEARING/DISTANCE PER RS 2792
- x- REPRESENTS EXISTING FENCE LINE
- REPRESENTS ORIGINAL PROPERTY LINE

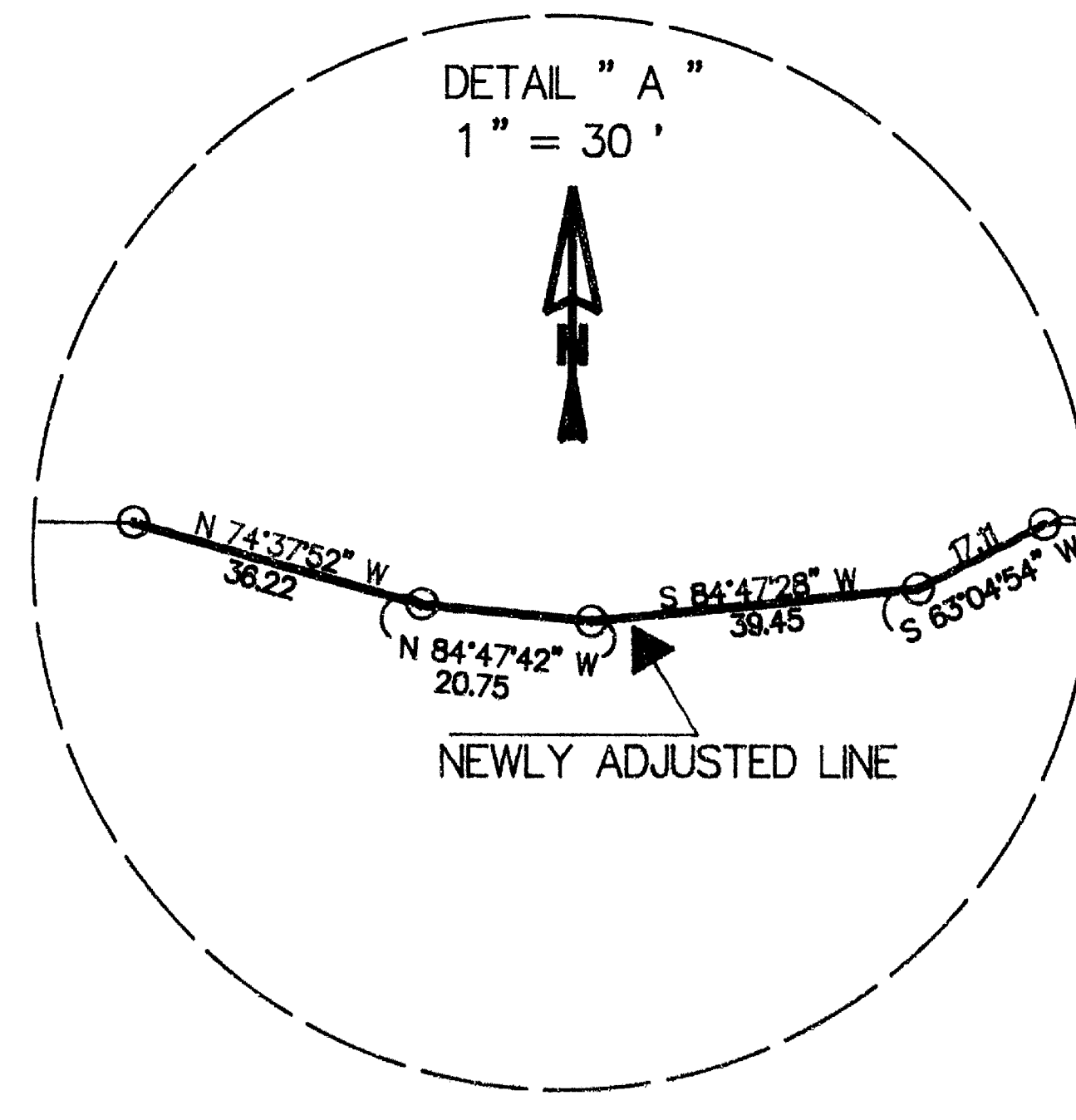

O.R. 98_04547
NOTE: TAX LOT 700 NOT SURVEYED

James M. Jell
Jackson County Planning 2/23/98
Date

JACKSON COUNTY PLANNING NUMBER 97_657 PA

<p>REGISTERED PROFESSIONAL LAND SURVEYOR</p> <p><i>Richard G. Templin</i></p> <p>OREGON JULY 24, 1988 RICHARD G. TEMPLIN 2359</p> <p>My Certificate Expires June 30, 1998</p>	<p>RICHARD TEMPLIN LAND SURVEYING 100 POORMAN CREEK RD. 899-2032 / 474-7720 JACKSONVILLE, OREGON</p>
	<p>PROPERTY LINE ADJUSTMENT</p> <p>LOCATED IN THE SW1/4 OF SECTION 30, T.37S., R.4W., W.M. JACKSON COUNTY, OREGON</p> <p>SURVEYED FOR: MR. JAMES AYLING P.O. BOX 439 DATE: FEBRUARY 23, 1998 GRANTS PASS, OR. 97526</p>

37 - 4W - 30 TL 600 & 700