

STONE MON. N.W. COR. D.L.C. #49, T.38S. R.2 W.

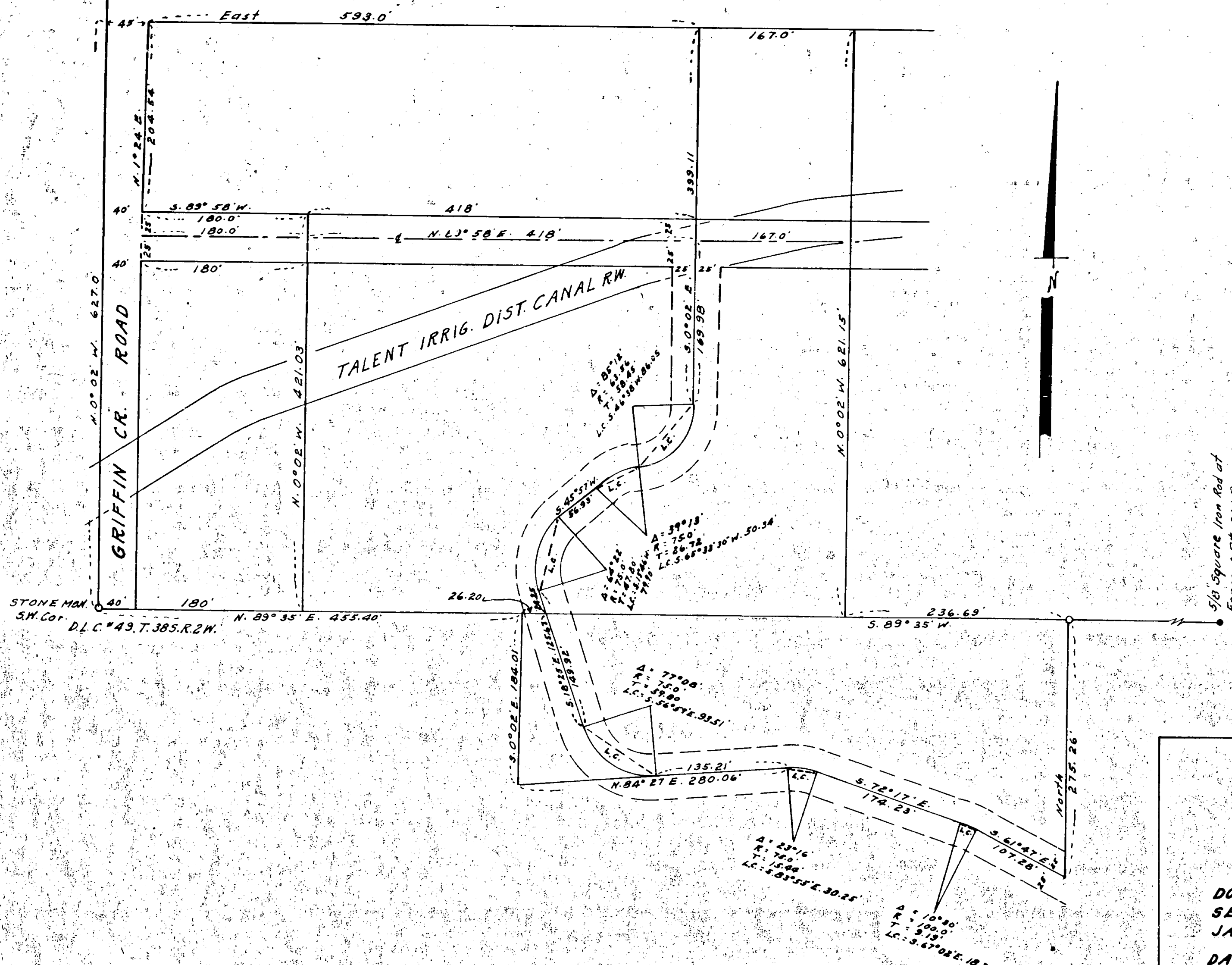

5/8" Square Iron Rod at
Fence & Pt. Old Prop. Cor.
ON D.L.C. Line

REGISTERED
OREGON
LAND SURVEYOR
L. E. Ager
MARCH 10, 1944
L. E. AGER
21

MAP OF SURVEY
FOR
J. M. LOWE, MEDFORD, ORE.
IN
DONATION LAND CLAIM #49 AND
SECTION 14 ALL IN T. 38S. R. 2 W. W.M.
JACKSON COUNTY, OREGON.
DATE: JUNE 1, 1960 SCALE: 1" = 100'
SOLAR BEARINGS.

Survey narrative to comply with Section 87-330, Oregon State Law of 1947

For: J. E. Lowe

Purpose: To survey portion of land into several tracts and lay out roads across same.

Procedure: Began survey at the southwest corner of the D. L. C. and ran a random line east to establish a bearing on and actual location of the south line thereof; the inside ell corner has been obliterated so I searched for evidence of points which may have been set from an old survey made before the ell corner was obliterated. Found an iron rod on the D. L. C. fence line at an angle point in fence where two ownerships joined. I tied my random line to this pin and used the direct line from the southwest corner of Claim to this pin for the true D. L. C. line. the old fence followed this line very accurately. Tied in the northwest corner of Claim and surveyed the property shown on map relative to the established Claim lines as shown on map.

REGISTERED
OREGON
LAND SURVEYOR

MARCH 10, 1944

L. E. AGER

