

MAP OF SURVEY

Located in lot 8 and a portion of lot 9, Block "P" of Railroad Addition to the City of Ashland in the Northwest 1/4 of Section 9, T.39S., R1E., Willamette Meridian, Jackson County, Oregon.

DECEMBER 20, 1997

SURVEY FOR:
MAGGIE ANNSCHILD
2305 ASHLAND ST.
ASHLAND, OREGON 97520

SURVEY BY:

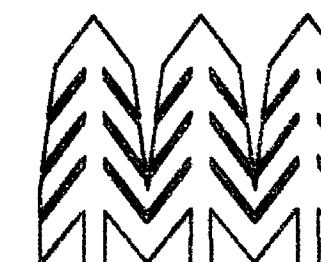

**TIMBERLINE
LAND SURVEYING**

KERRY K. BRADSHAW L.S. 2271
P.O. BOX 3064
CENTRAL POINT OREGON 97502
(541)664-7510 CELL 944-6692

REGISTERED
PROFESSIONAL
LAND SURVEYOR
Kerry K. Bradshaw
OREGON
JULY 16, 1987
KERRY K. BRADSHAW
2271
EXP. 12-31-98

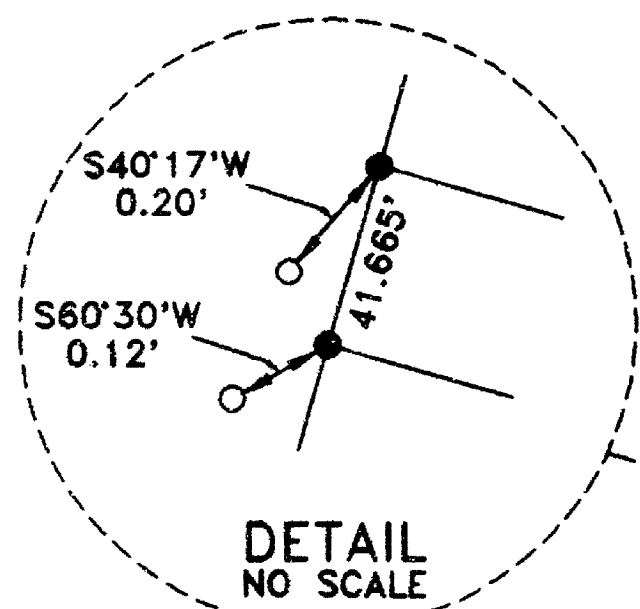

DETAIL
NO SCALE

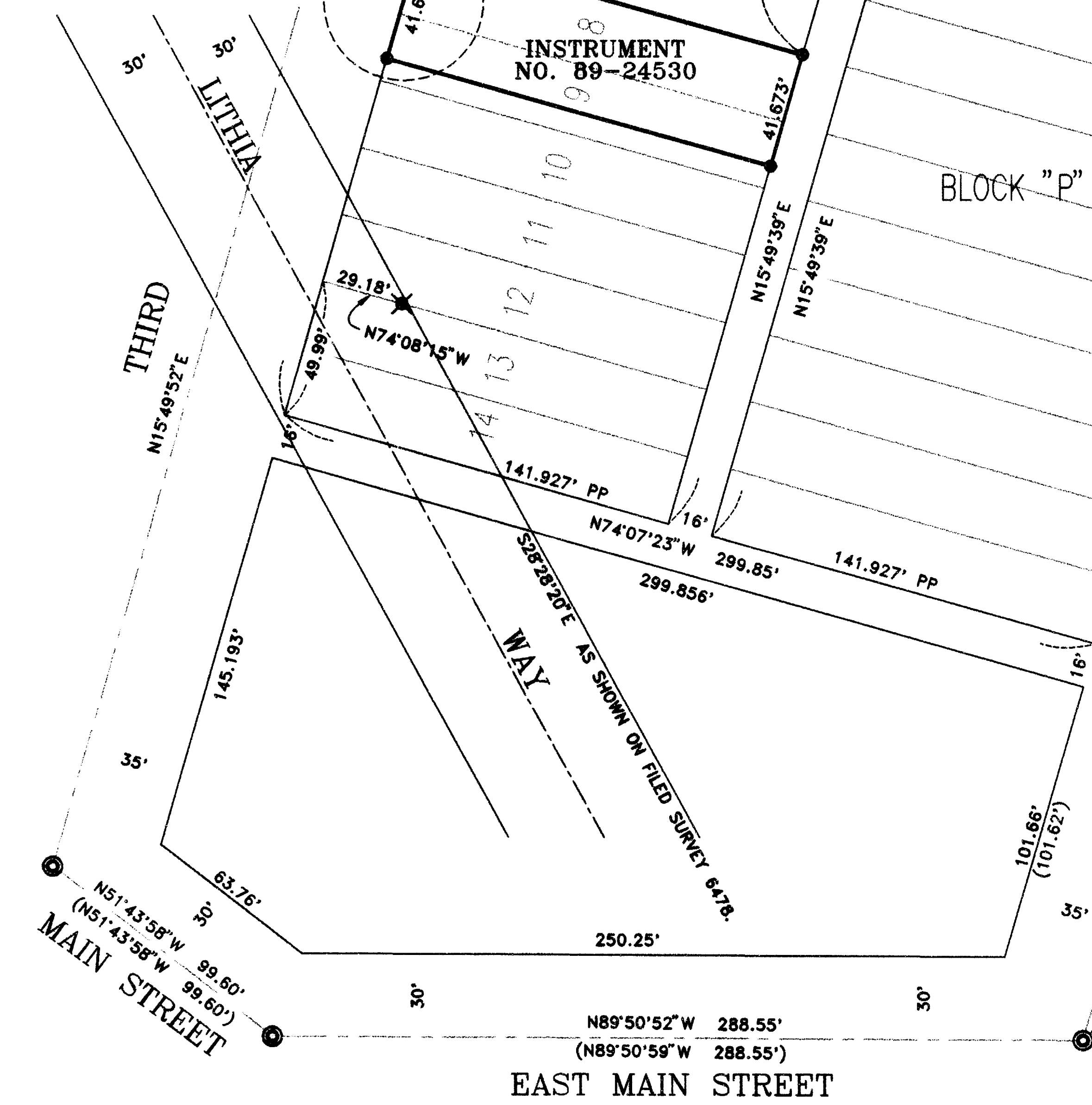

FOUND 3" BRASS DISK
IN MONUMENT CASE
City of Ashland
LS 759
1992
Survey Monument



LEGEND

- ✕ FOUND 3/4" IRON PIPE WITH YELLOW PLASTIC CAP TAGGED "RLS 759", PER FILED SURVEY 6478.
- FOUND 3/4" IRON PIPE, ORIGIN UNKNOWN
- SET 5/8" X 24" REBAR WITH PLASTIC CAP MARKED: "BRADSHAW LS 2271"
- ⊙ FOUND STREET CENTERLINE MONUMENT CASE WITH 3" BRASS DISK IN CONCRETE AND PUNCH MARK UNLESS NOTED OTHERWISE. City of Ashland Survey Monument

- PP PROPORTIONATE DISTANCE
- (.....) RECORD DATA PER FILED SURVEY NO.6478

BASIS OF BEARING: Filed Survey No. 6478
Centerline of Fourth Street

NARRATIVE

Using a Wild T-1000 total station, the subject Block "P" of Railroad Addition was controlled tying found street centerline monuments as shown. This procedure basically retraced filed survey No.6478, with the exception of using a previously unavailable monument at Sixth Street to control the alignment of "C" Street. The interior lots were proportioned and monuments set for the subject parcel.

** RECEIVED **
Date 2-9-98 By KB
This survey consists of:
1 sheet(s) Map
0 page(s) Narrative
JACKSON COUNTY
SURVEYOR

15656