

MAP OF SURVEY

Located in the N.W. 1/4 of Section 4.
T. 39 S., R. 4 W., W.M. Jackson County, Oregon

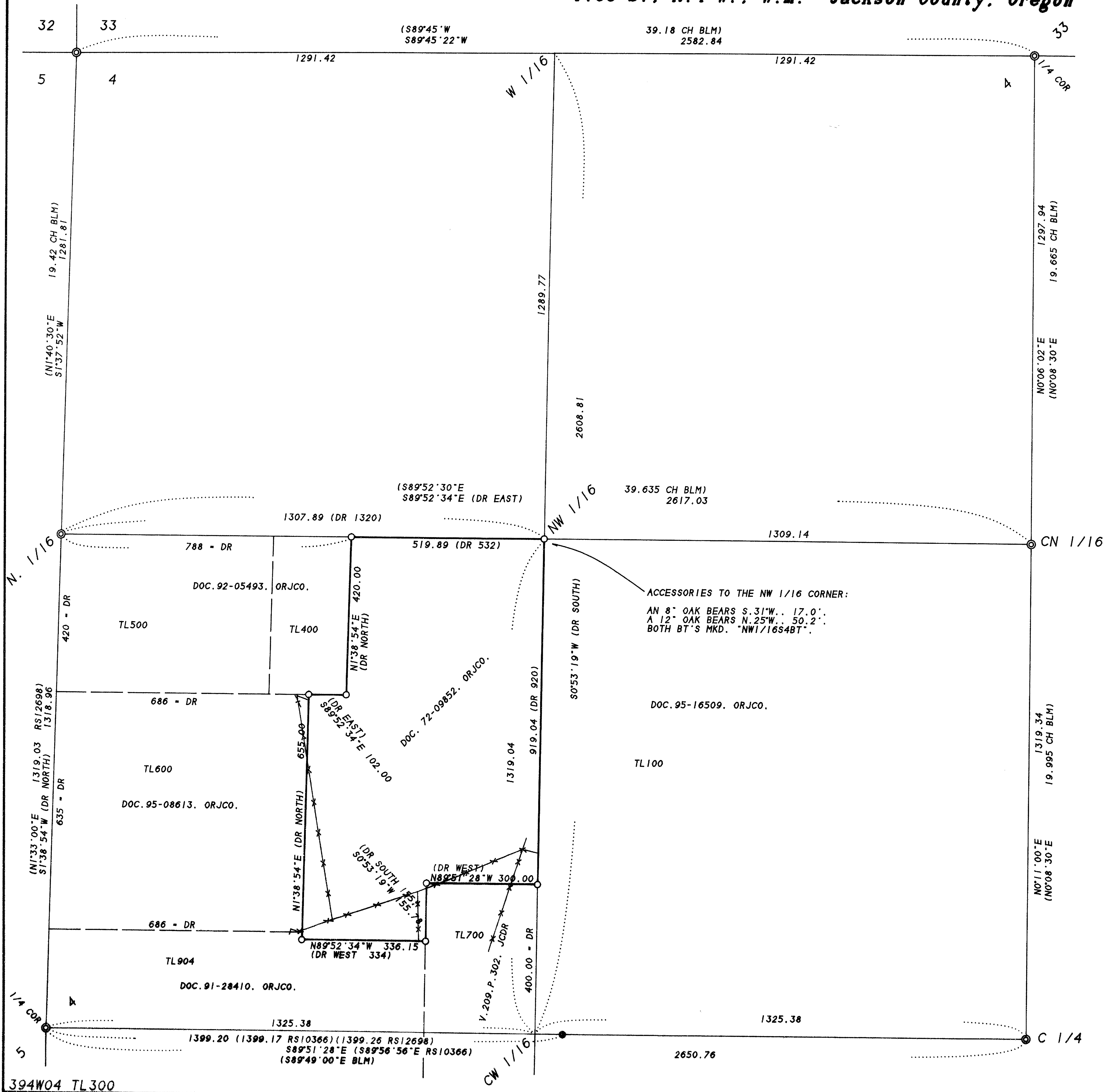

SURVEY FOR:

DONALD LULL
11623 REBECCA LANE
LOS ALTOS, CA 94024

SURVEY BY:

L. J. FRIAR & ASSOCIATES, P.C.
CONSULTING LAND SURVEYORS
816 WEST EIGHTH STREET
MEDFORD, OREGON 97501
PHONE: (541) 772-2782

LEGEND:

- ⊙ - FOUND BLM BRASS CAPPED MONUMENT & ACCESSORIES.
- - FOUND 5/8" IRON PIN W/ PLASTIC CAP MKD. WEAVER LS1679 PER RS10366.
- - SET 5/8" x 24" IRON PIN W/ PLASTIC CAP MKD. L.J. FRIAR & ASSOC.
- (DR) - DEED RECORD DATA AS SHOWN. RS - RECORDED SURVEY #.
- X-X- - FENCE LINE. CH - CHAIN. BLM - BLM RECORD DATA PER 1995 SURVEY.

BASIS OF BEARINGS: GEODETIC NORTH PER GPS MEASUREMENTS.

UNIT OF MEASUREMENT: FEET DATE: DECEMBER 15, 1997 SCALE: 1" = 200'

SURVEY NARRATIVE TO COMPLY WITH O.R.S. 209.250

PURPOSE: TO SURVEY AND MONUMENT THE CLIENT'S TRACT OF LAND.

PROCEDURE: USING GPS AND EDM MEASUREMENTS MADE TIES TO CONTROLLING BLM MONUMENTS AROUND THE N.W. 1/4 OF SECTION 4. HELD THE WLY. AND SLY. LINES PARALLEL TO THE NORTH AND WEST LINES OF THE SW 1/4 OF THE NW 1/4. HELD DEED RECORD DISTANCES ALONG THE WESTERLY LINE. THE DEED RECORDED AS VOL. 209, PG. 302. JC DR IS HELD SENIOR TO THE SUBJECT TRACT IN AS MUCH AS THE DISTANCE OF THE ELY. LINE OF TL300 IS CONCERNED. SINCE THE SAME OWNER OWNED TL'S 100, 300 & 700 & I BELIEVE THAT HE INTENDED TO SELL OFF ALL OF HIS PROPERTY. I LET THE DISTANCE ALONG THE NLY. LINE & THE SLY LINE OF THE TL300 BE MORE OR LESS THAN DEED RECORD TO INTERSECT THE WLY. LINES OF TL'S 100 & 700. THOSE MONUMENTS FOUND AS WELL AS THOSE SET ARE AS SHOWN HEREON.

** RECEIVED **
Date 2-9-98 By EF
This survey consists of:
1 sheet(s) Map
0 page(s) Narrative
JACKSON COUNTY
SURVEYOR

REGISTERED
PROFESSIONAL
LAND SURVEYOR
James E. Hibbs
OREGON
JULY 17, 1986
JAMES E. HIBBS
2234
Renewal Date 6-30-99

