

MAP OF SURVEY

A portion of Lot 8, SUNNYCREST ORCHARDS in the N.W. 1/4 of
Section 9, T.37 S., R.1 W., W.M. Jackson County, Oregon

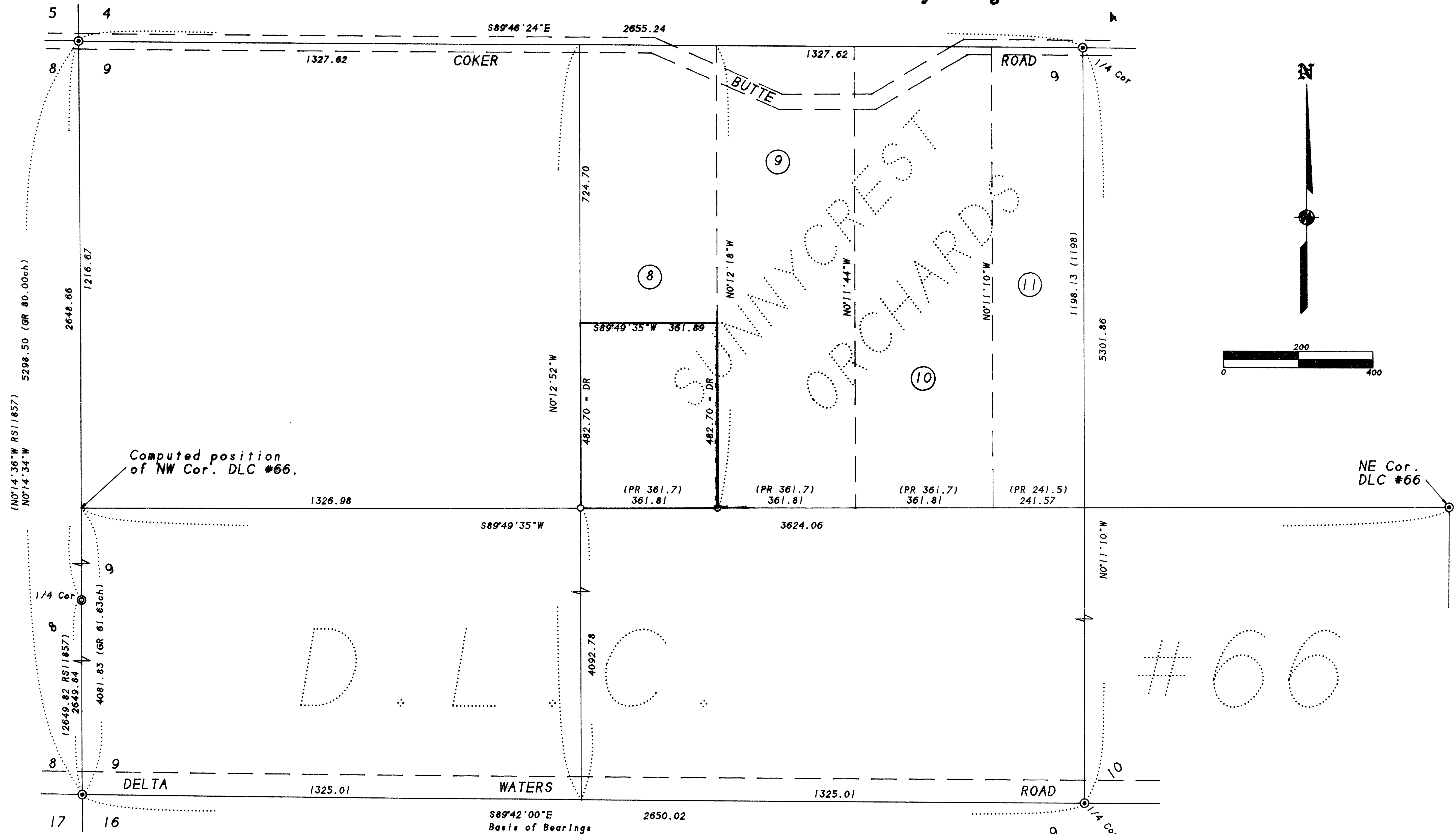

SURVEY FOR:
JIM ROBERTO
2824 Coker Butte Road
Medford, OR 97504

SURVEY BY:
L.J. Friar & Associates, P.C.
Consulting Land Surveyors
304 South Holly Street
Medford, Oregon 97501
Phone: (541) 772-2782

LEGEND:

- ⊙ - Fd. County Surveyor's brass capped monument per re-estab notes.
- - Fd. 2" brass cap mkd. BOYDEN RLS201 per RS11857.
- - Set 5/8" x 24" iron pin with plastic cap mkd. L.J. FRIAR & ASSOC.
- RS - Recorded Survey. () - Record data as shown.
- X-X- - Fence line. PR - Plat Record. DR - Deed Record.

BASIS OF BEARINGS: South line of Section 9 per NORFIELD ESTATES.
DATE: November 2, 1997 **UNIT OF MEASUREMENT:** FEET **SCALE:** 1" = 200'

SURVEY NARRATIVE TO COMPLY WITH O.R.S. 209.250

PURPOSE: To survey and monument the South line of the subject property.
PROCEDURE: Made ties to re-established Section and quarter-Section and DLC corners by GPS measurements combined with traverse ties. Computed the NW corner of DLC #66 by proportionate method from GLO plat measurements. The East, West and South lines of Lots 8-11 of SUNNYCREST ORCHARDS were defined by the N-S centerline of Section 9, the N-S centerline of the NW 1/4 of Section 9 and the North line of DLC #66, respectively. The Lot corners along North line of DLC #66 were computed by proportion. The West line of Lot 11 was held parallel to the N-S centerline of Section 9 since the Plat distances were the same on the North and South lines. The remaining N-S Lot lines were computed by splitting the bearing difference between the West line of Lot 11 and West line of Lot 8 into three and applying the correction to each N-S Lot line. Those monuments found as well as those set are as shown hereon.

