

PROPERTY LINE ADJUSTMENT

Situated In
 W 1/2 Sec. 9 & E 1/2 Sec. 8, T40S, R2E, W.M.
 JACKSON COUNTY, OREGON
 Re: PARTITION PLAT P-54-1991
 S/N 12529

APPROVED BY THE JACKSON COUNTY DEPARTMENT OF
 PLANNING AND DEVELOPMENT (FILE NO. 96-339-PA)
 BY *Lawrence Hunt* DATE 2-10-1998

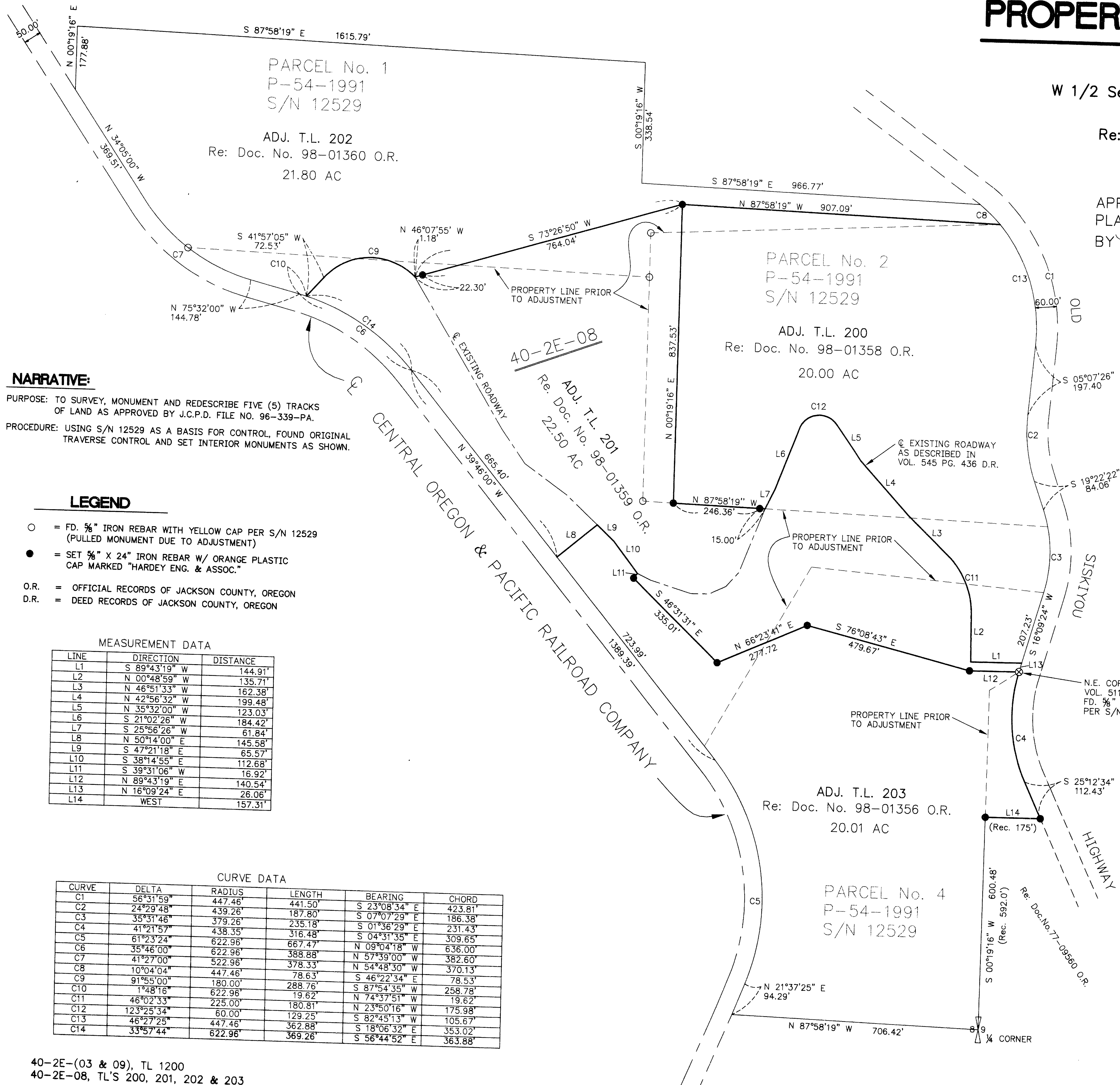

NARRATIVE:

PURPOSE: TO SURVEY, MONUMENT AND REDESCRIBE FIVE (5) TRACKS OF LAND AS APPROVED BY J.C.P.D. FILE NO. 96-339-PA.
 PROCEDURE: USING S/N 12529 AS A BASIS FOR CONTROL, FOUND ORIGINAL TRAVERSE CONTROL AND SET INTERIOR MONUMENTS AS SHOWN.

LEGEND

- = FD. 5/8" IRON REBAR WITH YELLOW CAP PER S/N 12529 (PULLED MONUMENT DUE TO ADJUSTMENT)
- = SET 5/8" X 24" IRON REBAR W/ ORANGE PLASTIC CAP MARKED "HARDEY ENG. & ASSOC."
- O.R. = OFFICIAL RECORDS OF JACKSON COUNTY, OREGON
- D.R. = DEED RECORDS OF JACKSON COUNTY, OREGON

MEASUREMENT DATA

LINE	DIRECTION	DISTANCE
L1	S 89°43'19" W	144.91'
L2	N 00°48'59" W	135.71'
L3	N 46°51'33" W	162.38'
L4	N 42°56'32" W	199.48'
L5	N 35°32'00" W	123.03'
L6	S 21°02'26" W	184.42'
L7	S 25°56'26" W	61.84'
L8	N 50°14'00" E	145.58'
L9	S 47°21'18" E	65.57'
L10	S 38°14'55" E	112.68'
L11	S 39°31'06" W	16.92'
L12	N 89°43'19" E	140.54'
L13	N 16°09'24" E	26.06'
L14	WEST	157.31'

CURVE DATA

CURVE	DELTA	RADIUS	LENGTH	BEARING	CHORD
C1	56°31'59"	447.46'	441.50'	S 23°08'34" E	423.81'
C2	24°29'48"	439.26'	187.80'	S 07°07'29" E	186.38'
C3	35°31'46"	379.26'	235.18'	S 01°36'29" E	231.43'
C4	41°21'57"	438.35'	316.48'	S 04°31'35" E	309.65'
C5	61°23'24"	622.96'	667.47'	N 09°04'18" W	636.00'
C6	35°46'00"	622.96'	388.88'	N 57°39'00" W	382.60'
C7	41°27'00"	522.96'	378.33'	N 54°48'30" W	370.13'
C8	10°04'04"	447.46'	78.63'	S 46°22'34" E	78.53'
C9	91°55'00"	180.00'	288.76'	S 87°54'35" W	258.78'
C10	1°48'16"	622.96'	19.62'	N 74°37'51" W	19.62'
C11	46°02'33"	225.00'	180.81'	N 23°06'16" W	175.98'
C12	123°25'34"	60.00'	129.25'	S 82°45'13" W	105.67'
C13	46°27'25"	447.46'	362.88'	S 18°06'32" E	353.02'
C14	33°57'44"	622.96'	369.26'	S 56°44'52" E	363.88'

ADJ. T.L. 1200 SECTION 9
 40-2E-(03 & 09)
 Re: Doc. No. 98-01357 O.R.

SURVEY FOR
 FREDERICK & JOANNE SOUED
 2200 OLD SISKIYOU HIGHWAY
 ASHLAND, OREGON 97520

SURVEY BY
 HARDEY ENGINEERING & ASSOC. INC.
 1600 SKY PARK DRIVE SUITE E
 P.O. BOX 1625
 MEDFORD, OREGON 97504
 TEL. (541) 772-6880

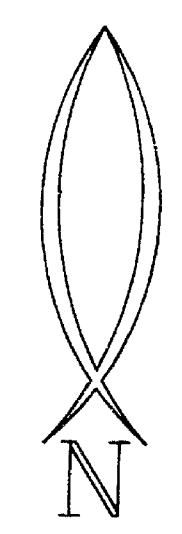

SCALE 1" = 200'

**** RECEIVED ****
 Date: 2-10-98 By: *[Signature]*
 This survey consists of:
 1 sheet(s) Map
 0 page(s) Narrative
 JACKSON COUNTY SURVEYOR

REGISTERED PROFESSIONAL LAND SURVEYOR
Richard L. Bath
 OREGON
 JULY 30, 1976
 RICHARD L. BATH
 No. 1069
 EXP. 12/31/99

Hardey Engineering & Associates, Inc.

 P.O. BOX 1625
 MEDFORD, OREGON 97501-0063
 VOICE: 541-772-6880
 FAX: 541-772-9573
 EMAIL: hardey@wave.net

PROJECT 284-01-96 PART PLAT.DWG

40-2E-(03 & 09), TL 1200
 40-2E-08, TL'S 200, 201, 202 & 203