

Map of Survey for DECARLOW HOMES, INC.

Located in the N.W. 1/4 and the S.W. 1/4 of Section 1 T.37S., R.2W., W.M. Jackson County, Oregon

HOFFBUHR & ASSOCIATES, INC.
1062 E. JACKSON STREET MEDFORD, OREGON
(541)779-4641
BY: DOUGLAS C. McMAHAN PLS No. 1913
SCALE: 1" = 200' February 3, 1998
BASIS OF BEARING: FILED SURVEY NO. 954

- = Set 5/8"x24" iron pin with plastic cap stamped "D. McMAHAN LS 1913".
- ⊗ = Set 5/8"x30" iron pin with plastic cap stamped "D. McMAHAN LS 1913".
- = Found 5/8" iron pin or noted otherwise
- ⊠ = Found 5/8" iron pin with plastic cap stamped "D. McMAHAN LS 1913" per S/N 10908
- ⊙ = Found brass cap monument
- = Found bolt
- J.C.D.R. = Jackson County, Deed Records
- S/N = Filed Survey Number
- PLA = Property Line Adjustment
- PI = Point of intersection

**** RECEIVED ****
Date 2-9-98 By D
This survey consists of:
1 sheet(s) Map
1 page(s) Narrative
JACKSON COUNTY SURVEYOR

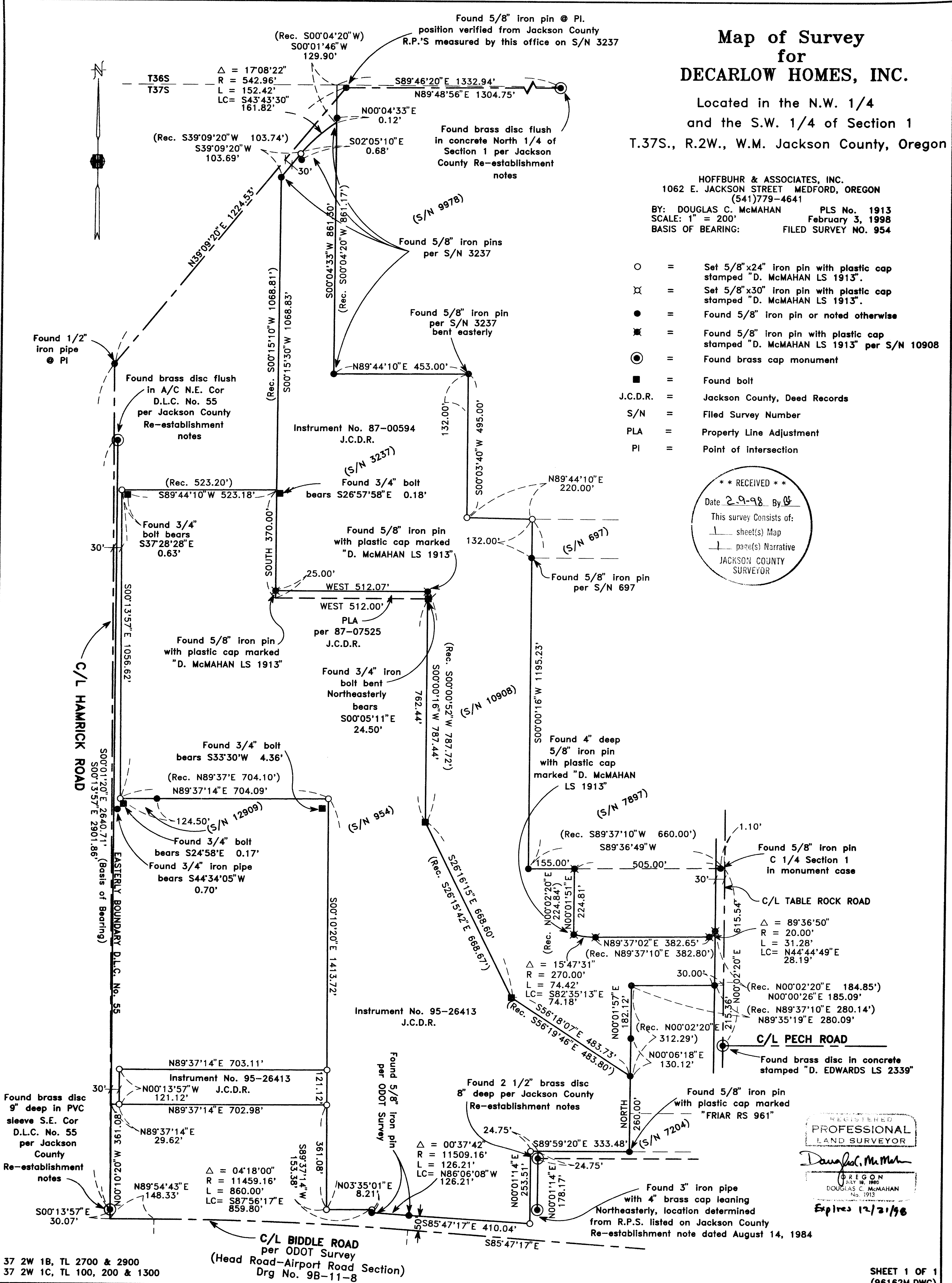

37 2W 1B, TL 2700 & 2900
37 2W 1C, TL 100, 200 & 1300

C/L BIDDLE ROAD
per ODOT Survey
(Head Road-Airport Road Section)
Drg No. 9B-11-8

REGISTERED
PROFESSIONAL
LAND SURVEYOR
Douglas C. McMahan
REG. OREGON
JULY 14, 1989
DOUGLAS C. McMAHAN
No. 1913
Expires 12/31/98

SURVEY NO. 15648

**SURVEY NARRATIVE TO COMPLY WITH PARAGRAPH 209.250
OREGON REVISED STATUTES**

Survey for: DeCarlow Homes, Inc.
814 East Jackson, Suite A
Medford, OR. 97504

Location: Northwest One-Quarter (1/4) and the Southwest One-Quarter (1/4), Section 1, Township 37 South, Range 2 West of the Willamette Meridian in Jackson County, Oregon

Purpose: To survey, monument and prepare map of survey of parcels shown on attached graphic

Procedure: Utilizing found monuments per Survey Numbers 697, 954, 3237, 7204, 7897, 9978, 10908, and 12909, Triangle A Industrial Park Subdivision and Oregon Department of Transportation Road Survey "Head Road/Airport Road". I calculated and monumented my client's boundary as shown on attached graphic.

Basis of Bearing: Filed Survey No. 954

Date: February 3, 1998

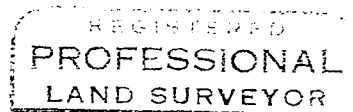
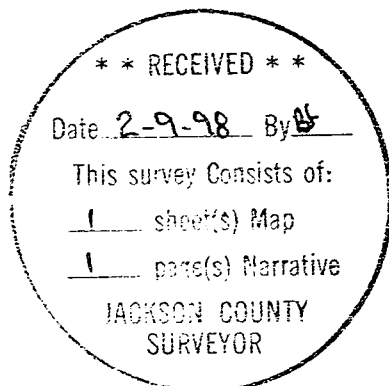

Douglas C. McMahan

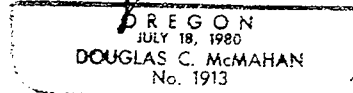

Douglas C. McMahan
L.S. 1913 - Oregon
Expires 12/31/98
Hoffbuhr & Associates, Inc.

(dcrlwnrr.dcm)