

# Map of Survey

Property line adjustment

Located in the northwest quarter of Section 31, Township 38 South, Range 1 East of the Willamette Meridian, Jackson County, Oregon.

for

## Leon Hofford

2310 Talent Avenue  
Talent, Oregon 97540

For sectional subdivision  
see S/N 4457

Tax Lot 2000  
Instrument No. 97-37404  
of the Official Records, Jackson County, Oregon

### Legend:

- S/N is filed survey number at the Jackson County Surveyor's Office, Oregon.
- Basis of Bearing is NAD-83 True North as established by global positioning satellite observations.
- ( ) is record data per S/N 4457.
- [ ] is record data per S/N 11766.
- found 5/8 inch iron pin monument per S/N 4457 or as indicated.
- ⊙ found 5/8 inch iron pin monument per S/N 11766.
- set 5/8 by 24 inch iron pin monument with yellow plastic cap marked "FARBER PLS 2189".

### SURVEY NARRATIVE TO COMPLY WITH O.R.S. 209.250

**Purpose:** To survey and monument that property line adjustment as approved by the Jackson County Department of Planning and Development. File No. 97-370-PA.

**Procedure:** Utilizing global positioning satellite observations and a Nikon Total Station with a Sokkia SDR-33 data collector. I tie the controlling monuments and set monuments for the adjusted property line as shown.

### Approval:

Approved by the Jackson County Department of Planning and Development. File No. 97-370-PA

By: *Stacy Tachell*

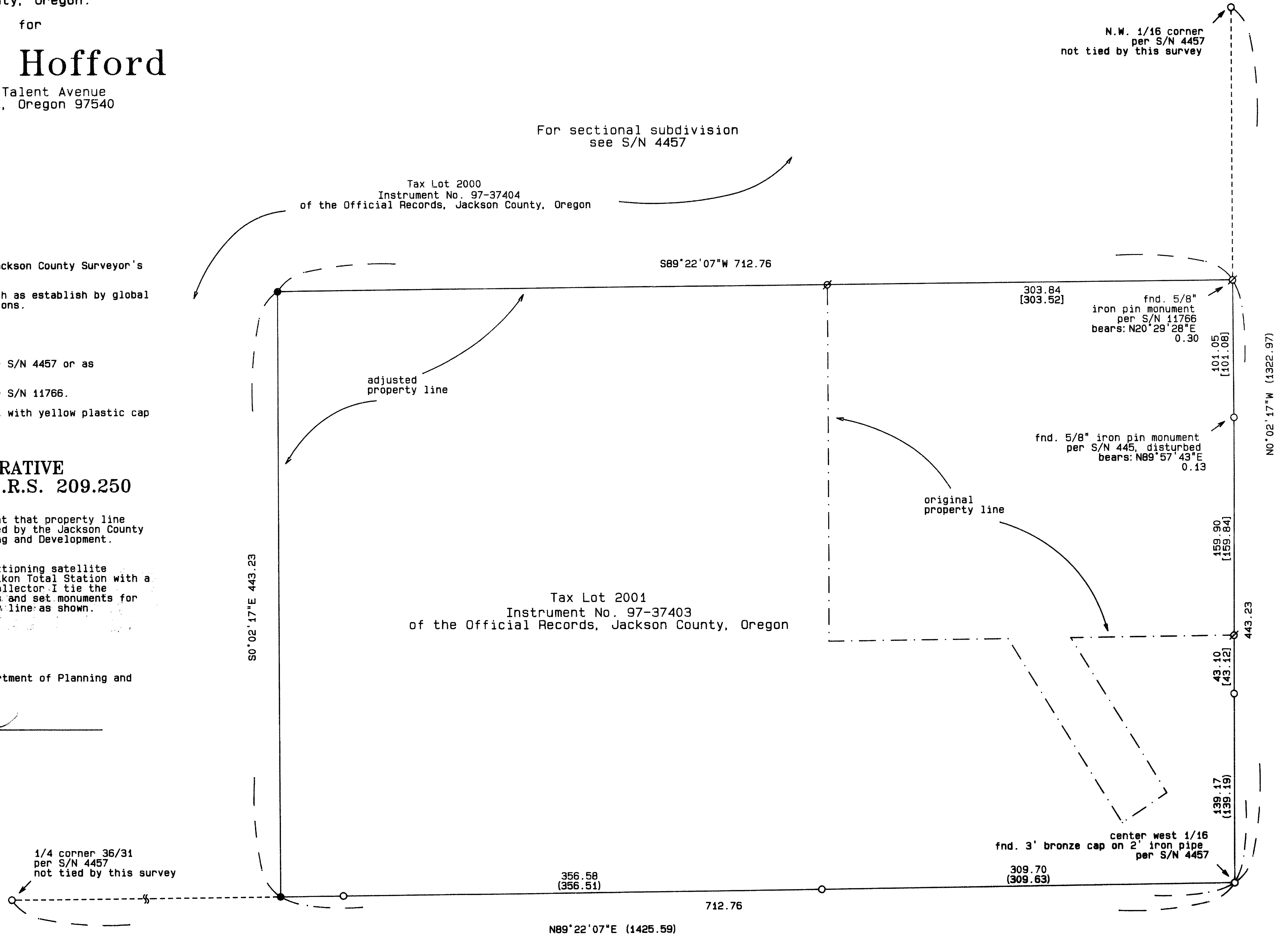

\*\* RECEIVED \*\*  
Date: 2-3-98 By: *[Signature]*  
This survey consists of:  
1 sheet(s) Map  
0 page(s) Narrative  
JACKSON COUNTY  
SURVEYOR

REGISTERED  
PROFESSIONAL  
LAND SURVEYOR  
*[Signature]*  
OREGON  
JULY 26, 1985  
HERBERT A. FARBER  
2187  
RENEWAL DATE 12-31-99

SURVEYED BY:  
FARBER & SONS, INC.  
dba FARBER SURVEYING  
(541) 776-0846

OFFICE LOCATION: 120 MISTLETOE MEDFORD, OREGON 97501

MAILING ADDRESS: P. O. BOX 5286 CENTRAL POINT, OREGON 97502

COMPUTED BY: haf  
SCALE = 1 inch : 60 feet  
DATE: 16 JAN 1998

ROTATION: 0°  
JOB No. 0705-98

ORIGIN: 9800.000 N 9500.000 E