

KEY IN BLK 5 LAKEWOOD SUB-D  
FOR  
E. CONRAD

W MC GINTY  
RD OREGON  
1960

SCALE 1" = 50 FEET  
● = 1/2" I. PIN  
○ = 3/4" PIPE FD.  
⊙ = 1" PIPE FD.

60-47

CD  
ON  
EYOR

City  
GINTY

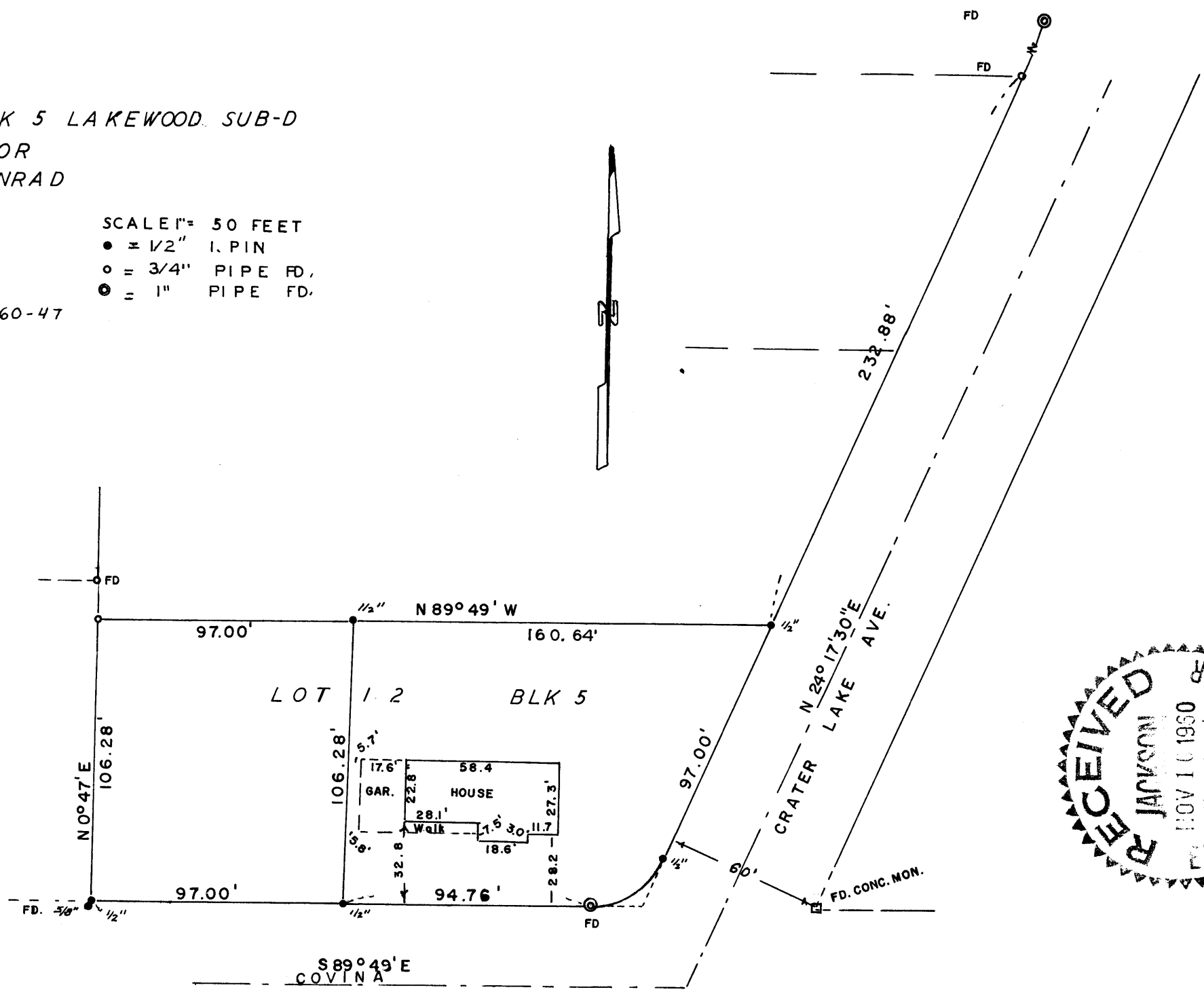

Survey No. \_\_\_\_\_

Survey Narrative to comply with O.R.S. 209-205 and O.R.S. 209-120.

Survey for: E. Conrad

Survey by: Edw. A. McGinty, L.S. 9/30/60

BASIS OF BEARING: Lakewood Sub-division

PRECEDENCE OF SURVEY:

Divided Lot 12, Blk. 5, at the request of client, as shown. The northwest corner of Lot 12, found a 1 inch hex iron pin bent over, this was replaced by a 3/4 inch iron pipe. Found monuments along the westerly line of Crater Lake Ave. as shown, on the northerly line of Covina Ave. found a 1 inch iron pipe.

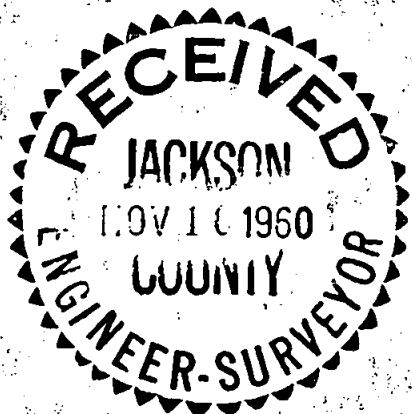

*Edward A. McGinty*

