

# EAST MAIN STREET (ASHLAND)

## NEAR GREENSPRINGS HWY. (HWY. 66)

S.E. 1/4, SEC.11; S.W. 1/4, SEC.12; N.W. 1/4, SEC.13  
T. 39 S., R. 1 E., W. M.

DECEMBER 30, 1997

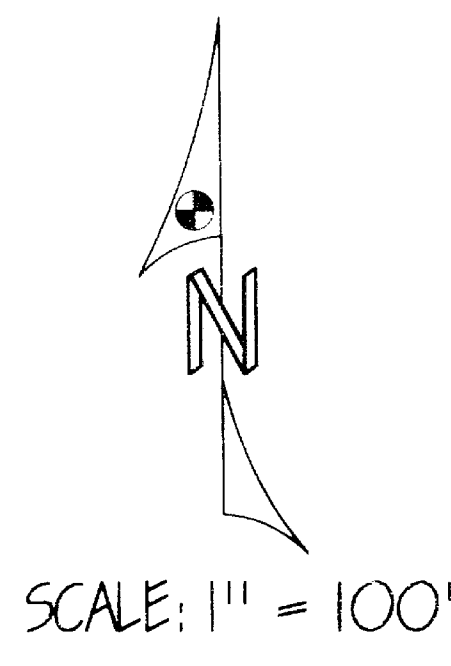
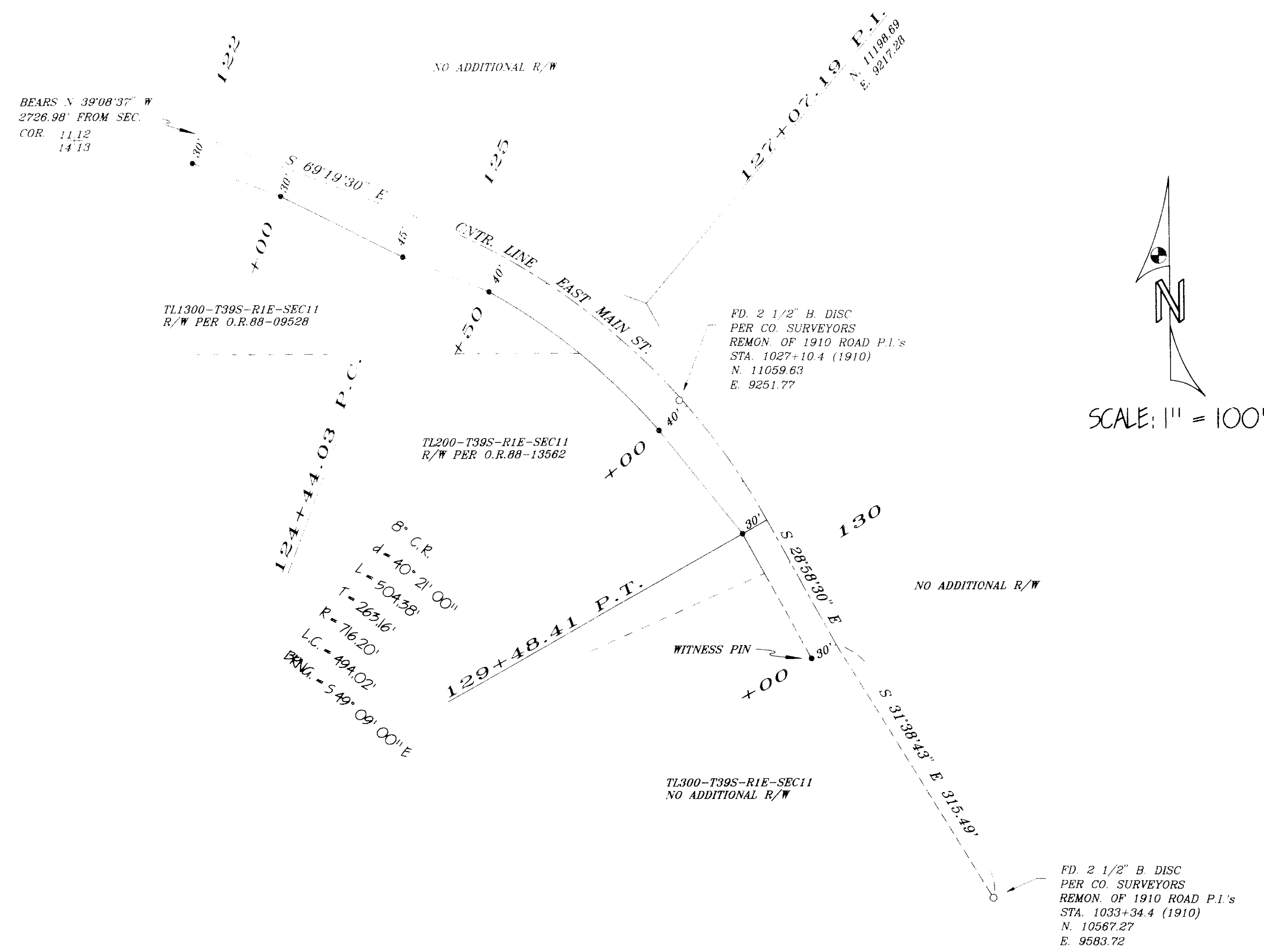

LOCATION 2

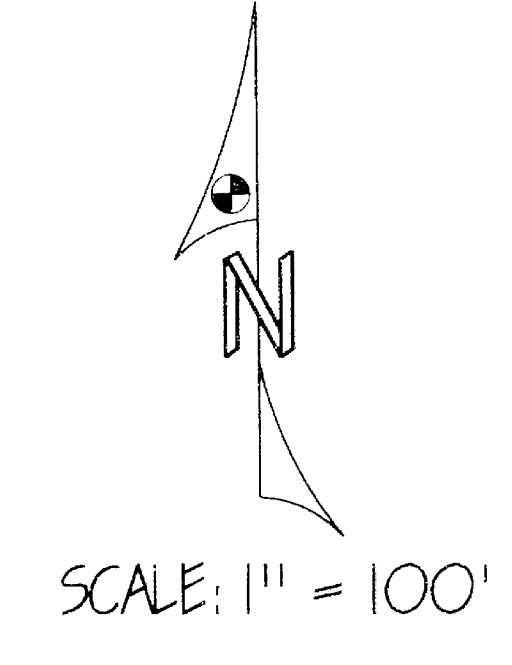
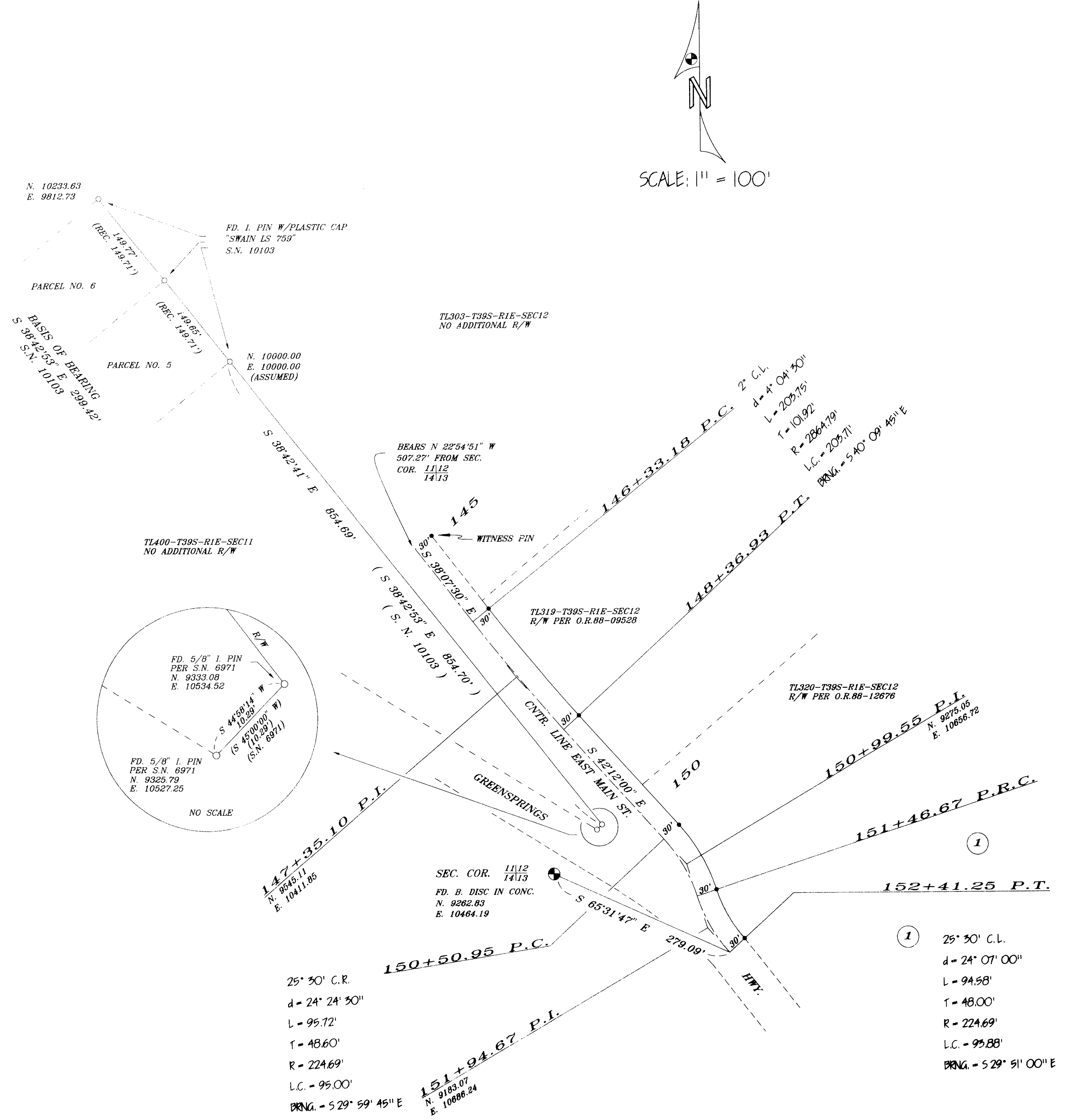

**LEGEND**

- GOVERNMENT CORNER AS NOTED.
- FOUND MONUMENT AS NOTED.
- SET 5/8" X 24" IRON PIN WITH YELLOW PLASTIC CAP MARKED "JACKSON CO. RDS & PKGS SVC." ALL PINS ARE SET AT RIGHT ANGLES TO CENTERLINE UNLESS OTHERWISE NOTED.

COORDINATES ARE ASSUMED

JACKSON COUNTY ROADS AND PARKS SERVICES  
200 ANTELOPE ROAD  
WHITE CITY, OREGON 97503

RECEIVED

Date 1-23-98 By J.P.D.

This survey consists of:

- 1 sheet(s) Map
- 1 digital narrative

JACKSON COUNTY SURVEYOR

REGISTERED PROFESSIONAL LAND SURVEYOR

*James P. Dickerson*

OREGON  
JANUARY 17, 1995  
JAMES P. DICKERSON  
2691  
EXP. 12-31-99



# JACKSON COUNTY, OREGON

200 ANTELOPE ROAD • WHITE CITY, OREGON 97503

ROADS & PARKS SERVICES  
JOSEPH L. STRAHL, DIRECTOR  
(503) 826-3122 or (503) 776-7268  
FAX: (503) 830-6407

**15639**

Survey No. \_\_\_\_\_

*Roll Map  
10  
11*

## SURVEY NARRATIVE TO COMPLY WITH PARAGRAPH 209.250 OREGON REVISED STATUTES

**SURVEY FOR:** Jackson County Roads and Parks Services  
200 Antelope Road  
White City, Oregon 97503

**LOCATION:** East Main Street (Ashland) near Greensprings Hwy. (Hwy. 66), situated in the SE 1/4 of Sec. 11, the SW 1/4 of Sec. 12 and the NW 1/4 of Sec. 13 Township 39 South, Range 1 East of the Willamette Meridian, Jackson County, Oregon.

**PURPOSE:** To define and monument a portion of the road right of way owned by Jackson County. Right of way was acquired by petition and deed.

**PROCEDURE:** A closed traverse was run tying found monuments and Government corners as they are shown on the accompanying map. Baselines were established in two locations for the purpose of acquiring and describing right of way. Monuments were set per deed records as shown on map.

**BASIS OF BEARING:** Recorded Survey No. 10103. Coordinates are assumed.

**DATE:** December 30, 1997

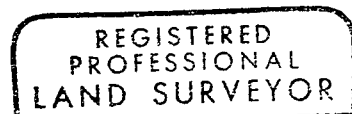
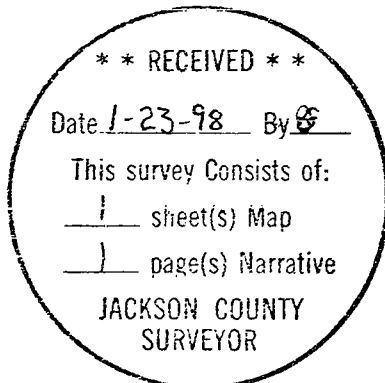

*James P. Dickerson*

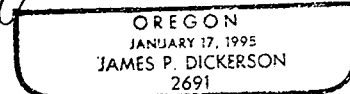

*Exp. 12-31-99*