

MAP OF SURVEY

For

AL ALSING

Located in:

The N.E. 1/4 of Section 15, T.39S., R.1E., W.M.
City of Ashland, Jackson County, Oregon

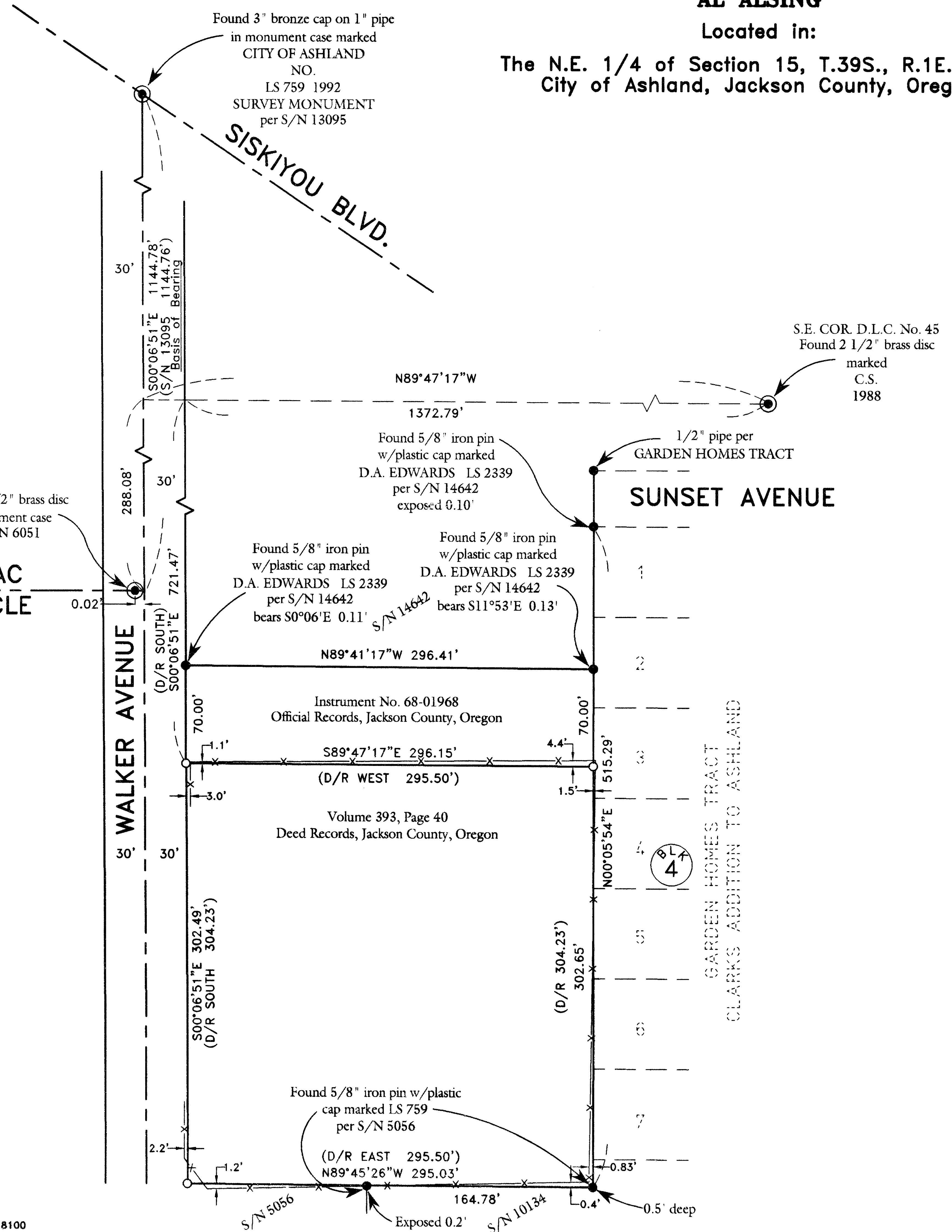

HOFFBUHR & ASSOCIATES, INC.
1062 E. JACKSON STREET MEDFORD, OREGON
(503)779-4641
BY: DARRELL L. HUCK PLS No. 1913
SCALE: 1 inch = 60 feet January 8, 1998
BASIS OF BEARING: SURVEY NO. 13095

- = Set 5/8"x24" iron pin with plastic cap stamped "D. Huck LS 2023".
- = Found monument as noted
- ⊙ = Found brass cap monument
- D/R = Deed Record

** RECEIVED **
Date 1-26-98 By DF
This survey consists of:
1 sheet(s) Map
1 page(s) Narrative
JACKSON COUNTY
SURVEYOR

REGISTERED
PROFESSIONAL
LAND SURVEYOR

Darrell L. Huck
OREGON
FEBRUARY 4, 1983
DARRELL L. HUCK
2023

Expires 6/30/99

SURVEY NO. 15637

**SURVEY NARRATIVE TO COMPLY WITH PARAGRAPH 209.250
OREGON REVISED STATUTES**

Survey for: Al Alsing
970 Walker Avenue
Ashland, OR. 97520

Location: The Northeast One-Quarter (1/4) of Section 15,
Township 39 South, Range 1 East, Willamette Meridi-
an, City of Ashland, Jackson County, Oregon

Purpose: To survey and monument that tract of land described
in Volume 393, Page 40 of Deed Records in Jackson
County, Oregon

Procedure: Utilizing a 6 second theodolite with electronic
distance measuring equipment, a control traverse
was run tying found monuments as shown.

The deed description calls for iron pipes at each
corner. A search for the pipes was made with no
results, therefore the deed calls were used to
control the north property line.

The south line of the tract has been previously
surveyed per filed Surveys No. 5056 and 10134. The
monuments found per Survey No. 5056 were accepted
to control the location of client's south property
line.

Basis of
Bearing: Survey No. 13095

Date: January 9, 1998

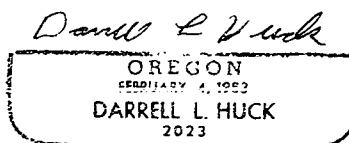
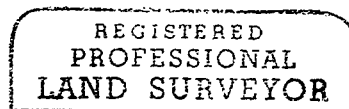
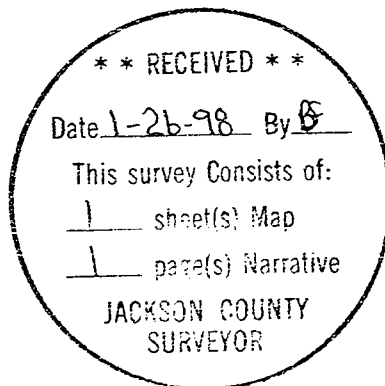

Darrell L. Huck
L.S. 2023 - Oregon
Expires 6/30/99
Hoffbuhr & Associates, Inc.
1062 East Jackson Street
Medford, Oregon 97504

(alsngnrr.dlh)