

PROPERTY LINE ADJUSTMENT TOWN OF BUTTE FALLS LOCATED IN THE N.W. 1/4 AND THE SOUTH HALF OF SEC. 10 T.35S. RANGE 2 E. WILLAMETTE MERIDIAN

APPROVED BY THE TOWN OF BUTTE FALLS
BY Sara Beck ON THIS 11th DAY OF NOVEMBER, 1997
MAYOR

SURVEY FOR

MEDITE CORPORATION
PO BOX 550
MEDFORD, OREGON
97501

LEGEND

- SET 5/8" BY 30" IRON PIN WITH 2"ALUM. CAP MARKED PLS 1086
- ⊗ X CHISELED IN 2.5' BY 3' BOULDER
- FOUND MONUMENTS AS NOTED
- FOUND 5/8" IRON PIN
- ADJUSTED PROPERTY LINES
- - - PREVIOUS PROPERTY LINES

SCALE

1" = 300'

BASIS OF BEARING

SURVEY # 13471
CENTERLINE MAIN STREET

DATE

NOV. 4, 1997

SURVEY BY

ARTHUR R. RAMBO
735 VISTA PARK DRIVE
EAGLE POINT, OREGON
97524

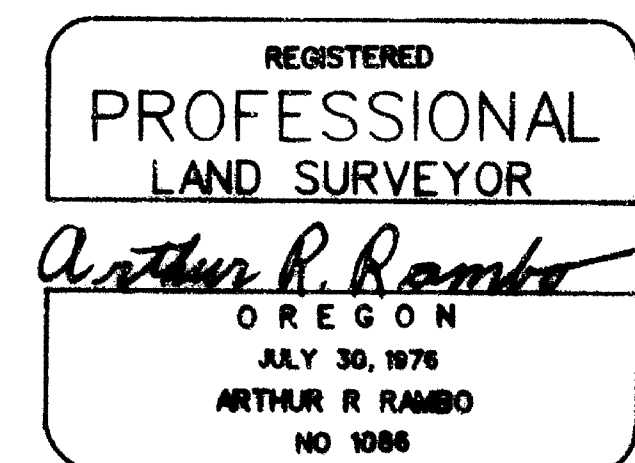
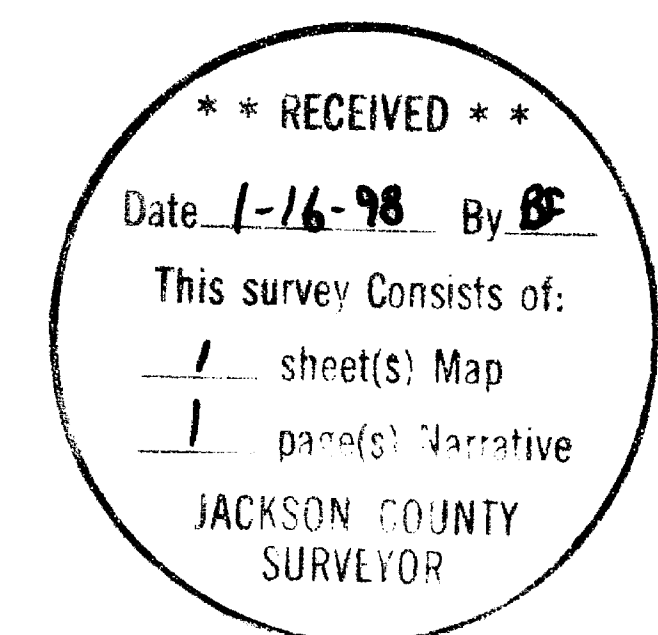

REGISTRATION EXPIRES
DECEMBER 31, 1998

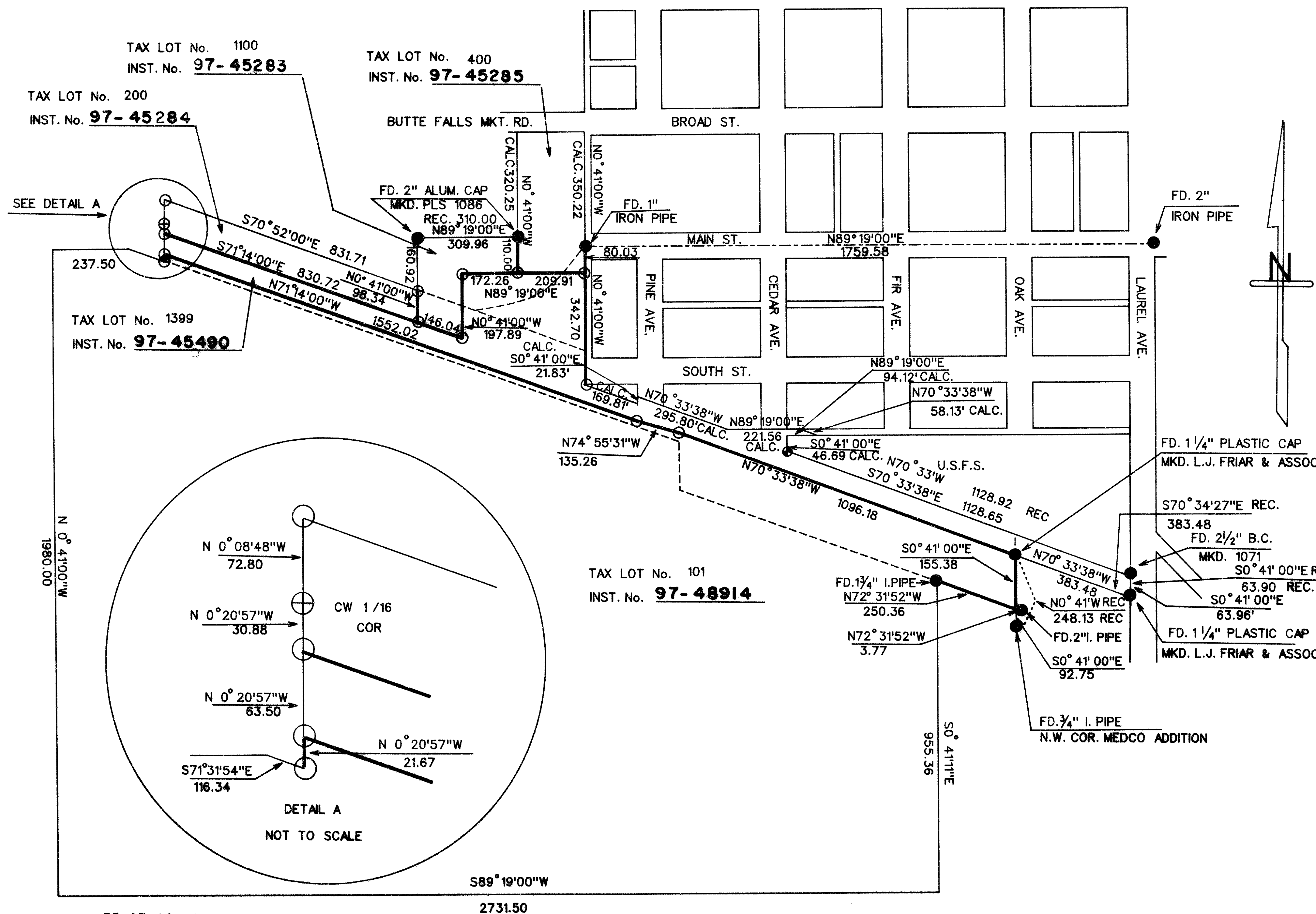

35-2E-10 #101
35-2E-10 #200
TAX LOT No. 35-2E-10 #400
35-2E-10DB #1100
35-2E-10DA #1399

SURVEY NARRATIVE TO COMPLY WITH O.R.S. 209.250

LOCATION: SOUTHEAST QUARTER AND THE WEST HALF OF SECTION 10, TOWNSHIP 35 SOUTH, RANGE 2 EAST, WILLAMETTE MERIDIAN, JACKSON COUNTY, OREGON.

SURVEY FOR: MEDITE CORPORATION
P.O. BOX 550
MEDFORD, OREGON 97501

SURVEY BY: ARTHUR R. RAMBO
735 VISTA PARK DRIVE
EAGLE POINT OREGON 97524

DATE: NOVEMBER 4, 1997

BASIS OF BEARING: SURVEY NO. 13471, CENTERLINE OF MAIN STREET TOWN OF BUTTE FALLS

PURPOSE: PROPERTY LINE ADJUSTMENT: AS APPROVED BY THE PLANNING DEPARTMENT OF THE TOWN OF BUTTE FALLS, TO ADJUST THE PROPERTY LINES BETWEEN TAX LOTS, 35-2E-10 (101, 200, AND 400), 35-2E-10DB-1100, AND 35-2E-10DA-1399.

PROCEDURE: UTILIZING A WILD TC1000 THEODOLITE AND ELECTRONIC DISTANCE METER, A TRAVERSE WAS RUN TO FIND EXISTING MONUMENTS AS SHOWN ON THE PLAT TO ACCOMPANY THIS NARRATIVE. THIS INFORMATION ALONG WITH THE CORRESPONDING DEEDS WAS USED TO CALCULATE THE BOUNDARIES OF SAID LOTS. THE CENTERWEST ONE-SIXTEENTH CORNER OF SAID SECTION 10 WAS COMPUTED FROM SURVEY NUMBER 15484 AND MARKED ON THIS SURVEY, AS SAID ONE-SIXTEENTH CORNER CONTROLS THE WEST LINE OF PROPERTIES BEING ADJUSTED.

I SET MONUMENTS FOR ADJUSTED PROPERTY LINES AS SHOWN ON THE MAP TO ACCOMPANY THIS NARRATIVE.

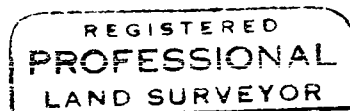

Arthur R. Rambo

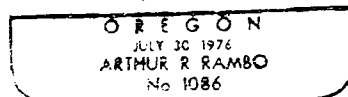

REGISTRATION EXPIRES
DECEMBER 31, 1998

