

**RECORD OF SURVEY  
for LARRY OLSON  
in Tax Lot 8700, T37-1W-30DB  
IN THE SE 1/4 OF SECTION 30, T. 37 S., R. 1 W.,  
W.M., City of Medford, JACKSON COUNTY, OREGON  
JANUARY 6, 1998**

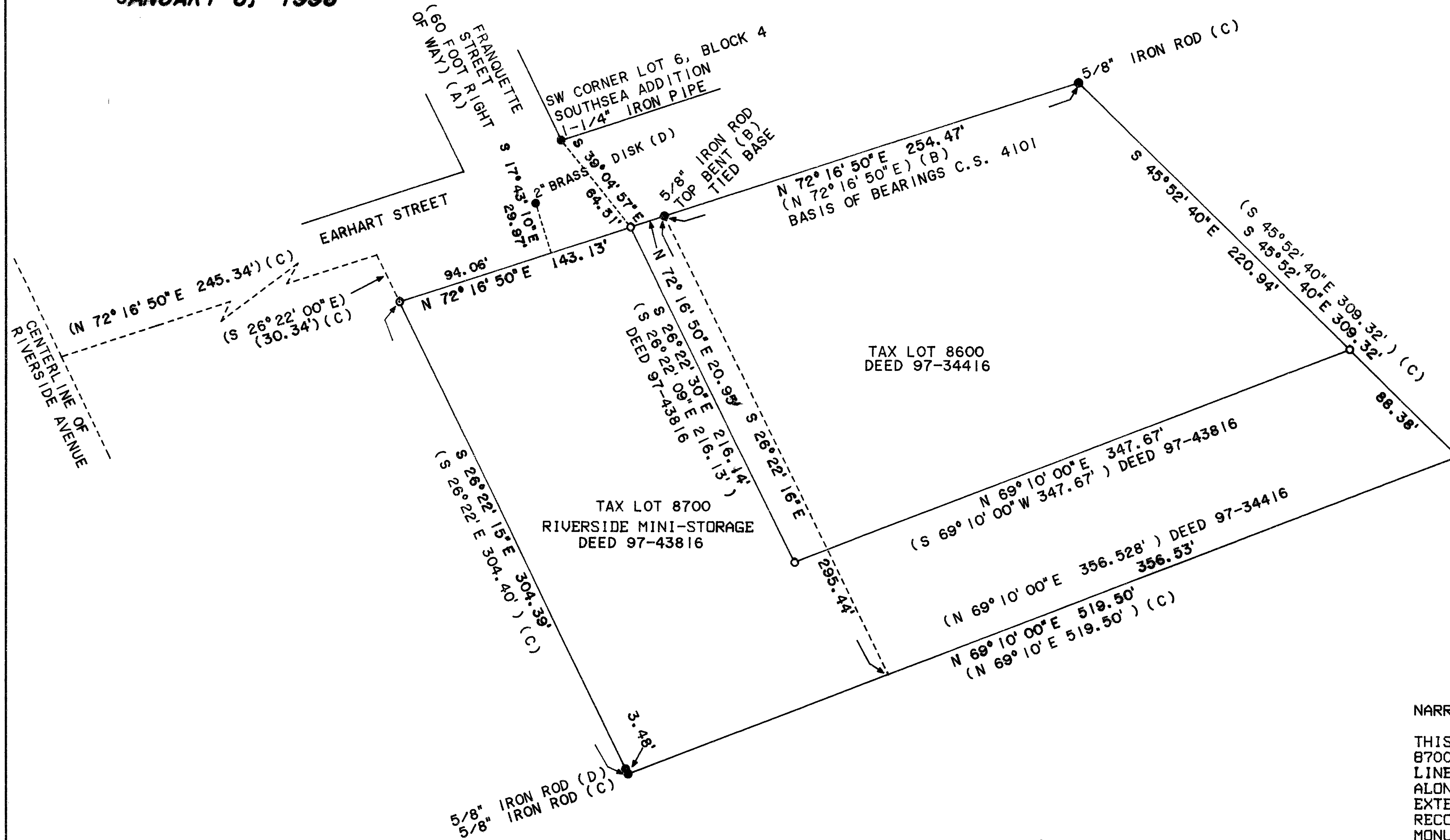

**NARRATIVE**

THIS SURVEY WAS DONE TO MONUMENT THE NORTHERLY CORNERS OF TAX LOT 8700 AS SHOWN HEREON. THE BASIS OF BEARINGS IS ALONG THE SOUTHERLY LINE OF EARHART STREET FROM C.S. 4104. POSITIONS FOR MONUMENTS SET ALONG THE SOUTHERLY LINE OF EARHART STREET WERE COMPUTED BY EXTENDING SAID SOUTHERLY LINE SOUTHWESTERLY, FROM FOUND MONUMENTS, RECORD DISTANCES BASED ON DEEDS. POSITIONS OF THE SOUTHERLY TWO MONUMENTS SET WERE COMPUTED AT RECORD DEED POSITIONS. FIELD MEASUREMENTS WERE MADE WITH A 1-SECOND READING ELECTRONIC TOTAL STATION.

**LEGEND**

- (A) RECORD DATA FROM SOUTHSEA ADDITION
- (B) RECORD DATA FROM COUNTY SURVEY 4104
- (C) RECORD DATA FROM COUNTY SURVEY 1408
- (D) RECORD DATA FROM DOCUMENT NO. 90-11355, OFFICIAL RECORDS OF JACKSON COUNTY
- FOUND MONUMENT AS NOTED
- SET 5/8" X 30" IRON ROD WITH YELLOW PLASTIC CAP MARKED "SPRINGER LS1102"

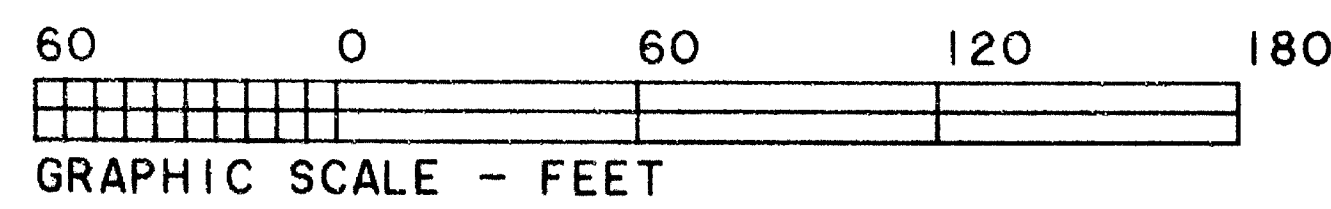
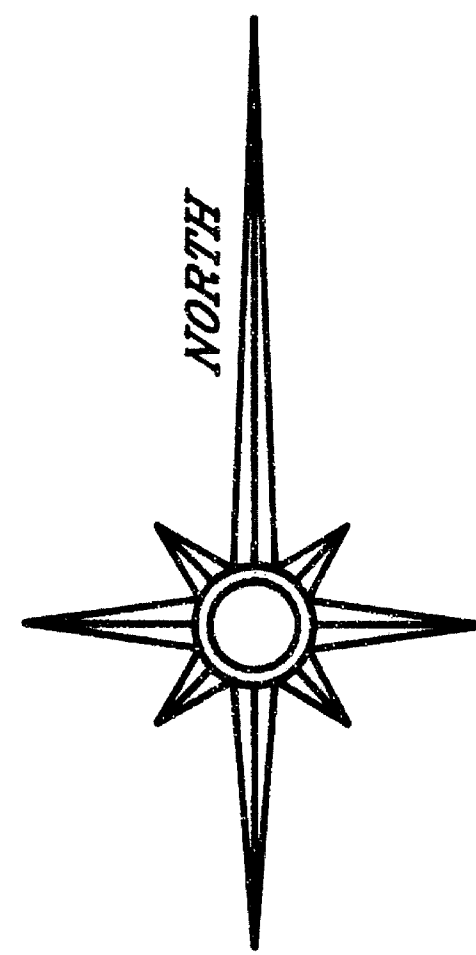

**\*\* RECEIVED \*\***  
Date 1-21-98 By NS  
This survey consists of:  
1 sheet(s) Map  
0 page(s) Narrative  
JACKSON COUNTY SURVEYOR

REGISTERED PROFESSIONAL LAND SURVEYOR  
*Norman D. Springer*  
OREGON JULY 28, 1977  
NORMAN D. SPRINGER 1102  
RENEWAL DATE 6/30/98

SPRINGER SURVEYING  
37056 MOSS ROCK DRIVE  
CORVALLIS, OREGON 97330  
PHONE: (541) 745-5798