

AGATE EXT NO 4

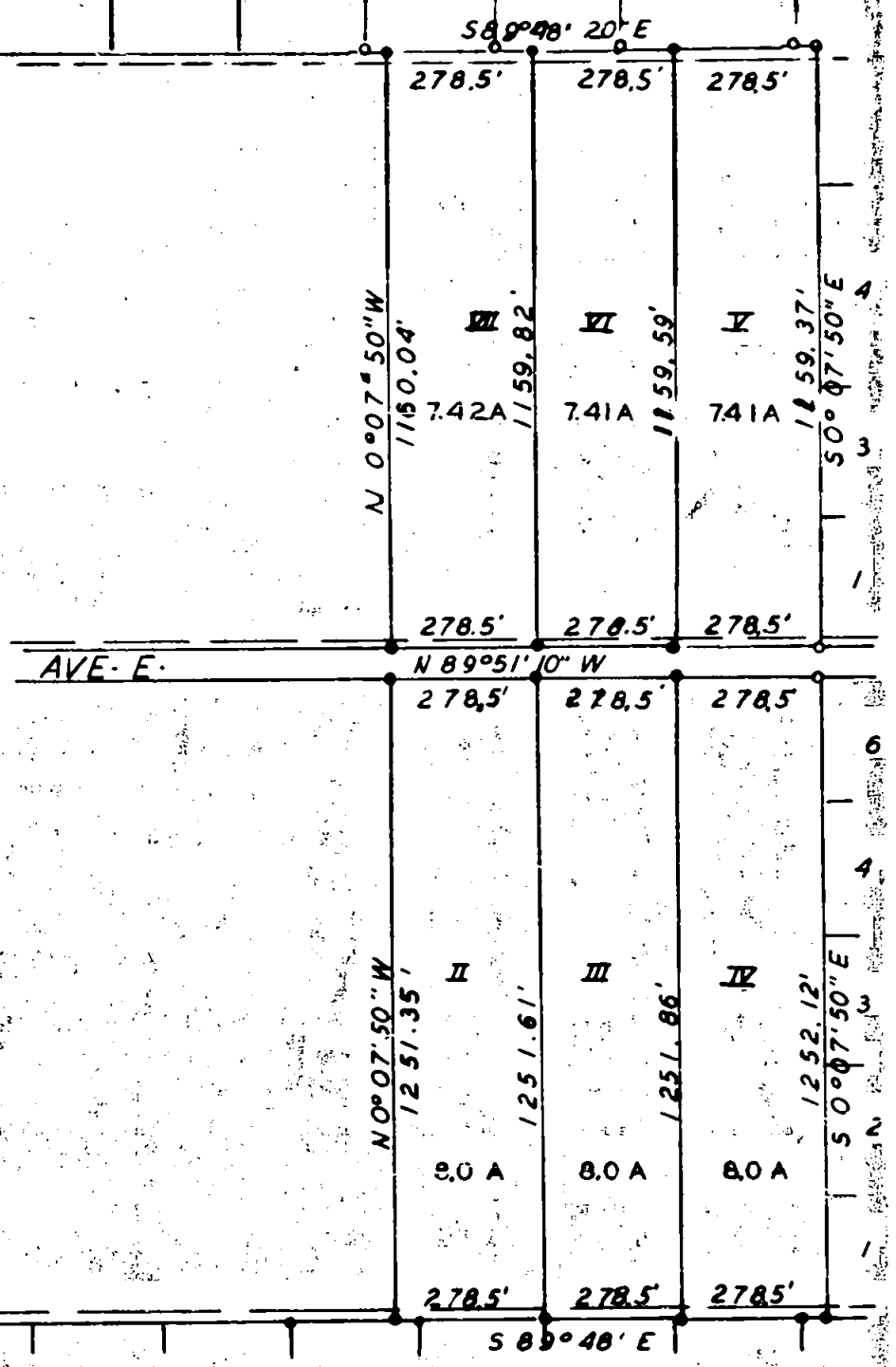

AVE. E.

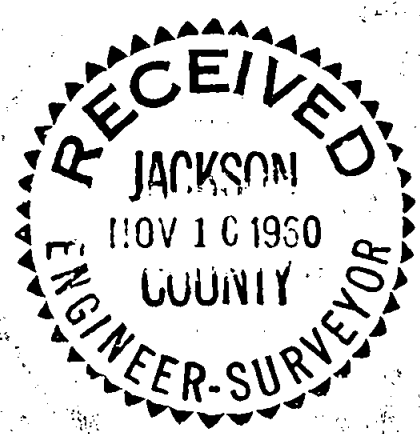
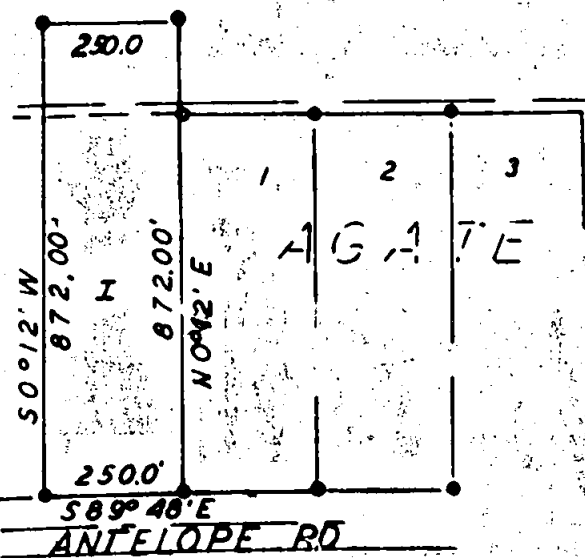

AGATE EXT. NO. 3

SURVEY IN SEC. 15 & 22 T.36S, R.1 W, WM.

FOR

BUD HOOVER

57-18 EXT 4

BY EDW MC GINTY
MED FORD OREGON
SEPT 1960

SCALE 1" = 400'
• 5/8" I.PIN
• 1/2" I.PIN

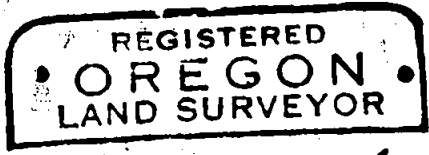

Edward A. McGinty
 JULY 10, 1953
 EDWARD A. MCGINTY
 301

Survey No. _____

Survey Narrative to comply with O.R.S. 209-205 and O.R.S. 209-120.

Survey for: Bud Hoover

Survey by: Edward A. McGinty, L.S.
10/24/60

BASIS OF BEARING: Previous Sub-division of Agate Sub-division Extension No. 3 and Agate Sub-division Extension No. 4.

PRECEDENCE OF SURVEY:

Staked parcels of land as shown. Control of survey was determined from monuments of previous Sub-division of Agate Sub-division Extension No 3 and 4 as shown.

REGISTERED
• OREGON •
LAND SURVEYOR

Edward A. McGinty

JULY 16, 1953
EDWARD A. MCGINTY
301

