

Map of Survey

Property line adjustment

Located in the southeast quarter of Section 11, Township 37 South, Range 2 West of the Willamette Meridian, City of Central Point, Jackson County, Oregon.
for

Michael E. Sullivan

3784 Coleman Creek Road
Medford, Oregon 97501

Legend:

- S/N is filed survey number in the Jackson County Surveyor's Office.
- Basis of Bearing is NAD-83 based on Global Positioning Satellite observations.
- Vol., Pg. is Volume and Page of the records of Jackson County, Oregon as indicated.
- Inst.No. is Instrument Number of the Official Records of Jackson County, Oregon.
- found monument as indicated.
- ⊙ found brass cap monument as indicated.
- ✱ set 5/8 by 30 inch iron pin monument with yellow plastic cap marked "FARBER PLS 2189" or as indicated.

**SURVEY NARRATIVE
TO COMPLY WITH O.R.S. 209.250**

PURPOSE: TO SURVEY AND MONUMENT THE PROPERTY LINE ADJUSTMENT AS APPROVED HEREON BY THE CITY OF CENTRAL POINT.

ZONE CLEARANCE BY THE CITY OF CENTRAL POINT

Her. Sullivan 11-17-97
CITY REPRESENTATIVE DATE

PROCEDURE: UTILIZING CONTROL ESTABLISHED BY THIS OFFICE, ON SEVERAL OTHER PROJECTS, THE LOCATION OF THE PROPERTY WAS DETERMINED AND THE MONUMENTS WERE ESTABLISHED AS SHOWN HEREON.

Valley Point
Vol. 20, Plats Pg. 5

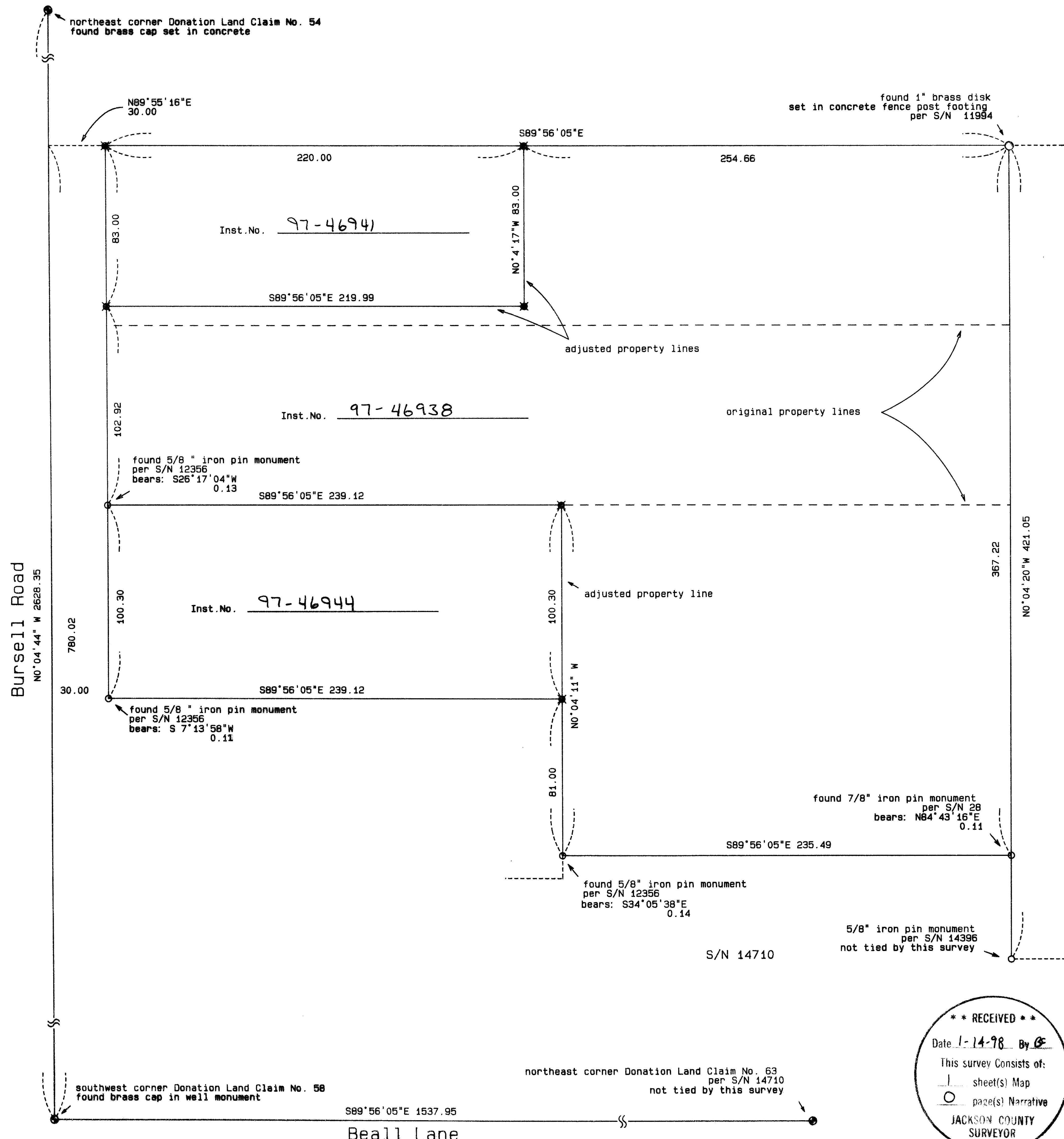

Bursell Road
N0°04'44" W 2628.35

Beall Lane

**** RECEIVED ****
Date 1-14-98 By CE
This survey consists of:
1 sheet(s) Map
0 page(s) Narrative
JACKSON COUNTY
SURVEYOR

REGISTERED
PROFESSIONAL
LAND SURVEYOR
Herbert A. Farber
OREGON
HERBERT A. FARBER
2185
RENEWAL DATE 12-31-98

SURVEYED BY: FARBER & SONS, INC. dba FARBER SURVEYING (541) 776-0846	
OFFICE LOCATION: 120 MISTLETOE MEDFORD, OREGON 97501	MAILING ADDRESS: P. O. BOX 5286 CENTRAL POINT, OREGON 97502
COMPUTED BY: HAF, FAF SCALE = 1 inch : 40 feet DATE: 13 NOV 1997	ROTATION: 0° JOB No. 0472-95 Rev.10-15-97
ORIGIN: 8800.000 N 9490.000 E	