

**SURVEY NARRATIVE TO COMPLY WITH
209.250 O.R.S.**

SURVEY FOR: JACKSON COUNTY ROADS AND PARKS SERVICES
200 ANTELOPE ROAD, WHITE CITY, OREGON 97803

PURPOSE OF SURVEY: TO DEFINE AND MONUMENT THE ROAD RIGHT OF WAY OWNED BY JACKSON COUNTY.

PROCEDURE: A CLOSED TRAVERSE WAS RUN USING A WILD TC 1010 TOTAL STATION. FOUND MONUMENTS AND GOVERNMENT CORNERS WERE THEN TIED. FOLLOWING A REALIGNMENT PROJECT THE RIGHT OF WAY WAS THEN MONUMENTED. RIGHT OF WAY WAS ACQUIRED BY PETITION AND DEED. COORDINATES ARE ASSUMED.

BASIS OF BEARING: RECORDED SURVEY NO. 13704

DATE: DECEMBER 12, 1997

JACKSON ROAD
HWY. 99 - 250' NORTHEASTERLY
LOCATED IN THE S.E. 1/4 OF SECTION 31, T.38S, R.1E, W.M.

CURVE DATA

① D = 57' 18" CL L = 154.95' R = 100.00' LC = 131.91' BRNG = S 81° 42' 26" W	③ D = 57' 18" CL L = 57.36' R = 130.00' LC = 56.90' BRNG = S 51° 00' 12" W
② D = 57' 18" CL L = 106.09' R = 70.00' LC = 96.23' BRNG = S 82° 40' 38" W	④ D = 12' 24" CL L = 80.95' R = 1176.28' LC = 80.93' BRNG = N 55° 40' 36" W

JACKSON COUNTY ROADS AND PARKS SERVICES
200 ANTELOPE ROAD
WHITE CITY, OREGON 97505

REGISTERED
PROFESSIONAL
LAND SURVEYOR

JAMES P. DICKERSON
OREGON
JANUARY 17, 1995
JAMES P. DICKERSON
2691
EXP. 12-31-97

SCALE: 1" = 50'

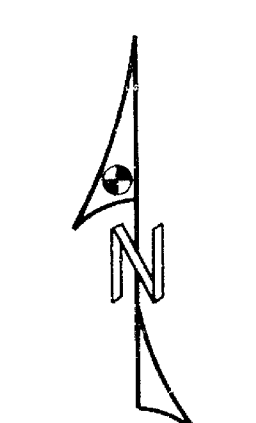

LEGEND

- GOVERNMENT CORNER AS NOTED
- FOUND MONUMENT AS NOTED
- FOUND PIN & CAP STAMPED "FARBER PLS 2189" PER SURVEY NUMBER 15224
- SET 5/8" X 24" IRON PIN WITH YELLOW PLASTIC CAP MARKED "JACKSON CO. PUBLIC WORKS."

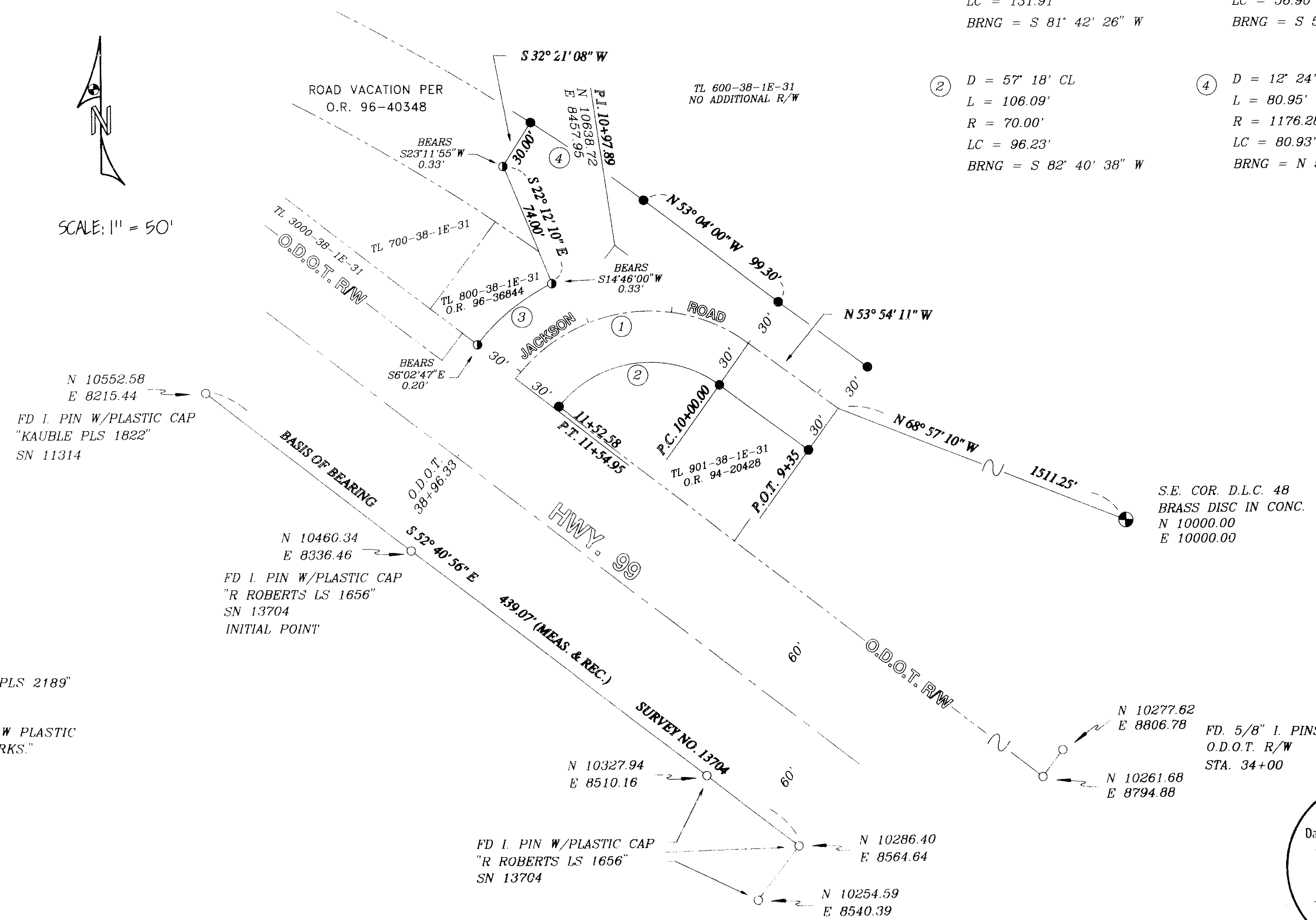

RECEIVED
Date 1-6-98 By [Signature]
This survey consists of:
1 sheet(s) Map
1 page(s) Narrative
JACKSON COUNTY
SURVEYOR