

MAP OF SURVEY
(PROPERTY LINE ADJUSTMENT)

APPROVAL
JACKSON COUNTY PLANNING DEPT.
(PA # 97-645)

1-7-99
Date

Darrell L. Huck
Planner

For
EUGENE HALL

Located in:

The S.W. 1/4 of Section 13, T.38S., R.1W., W.M.
Jackson County, Oregon

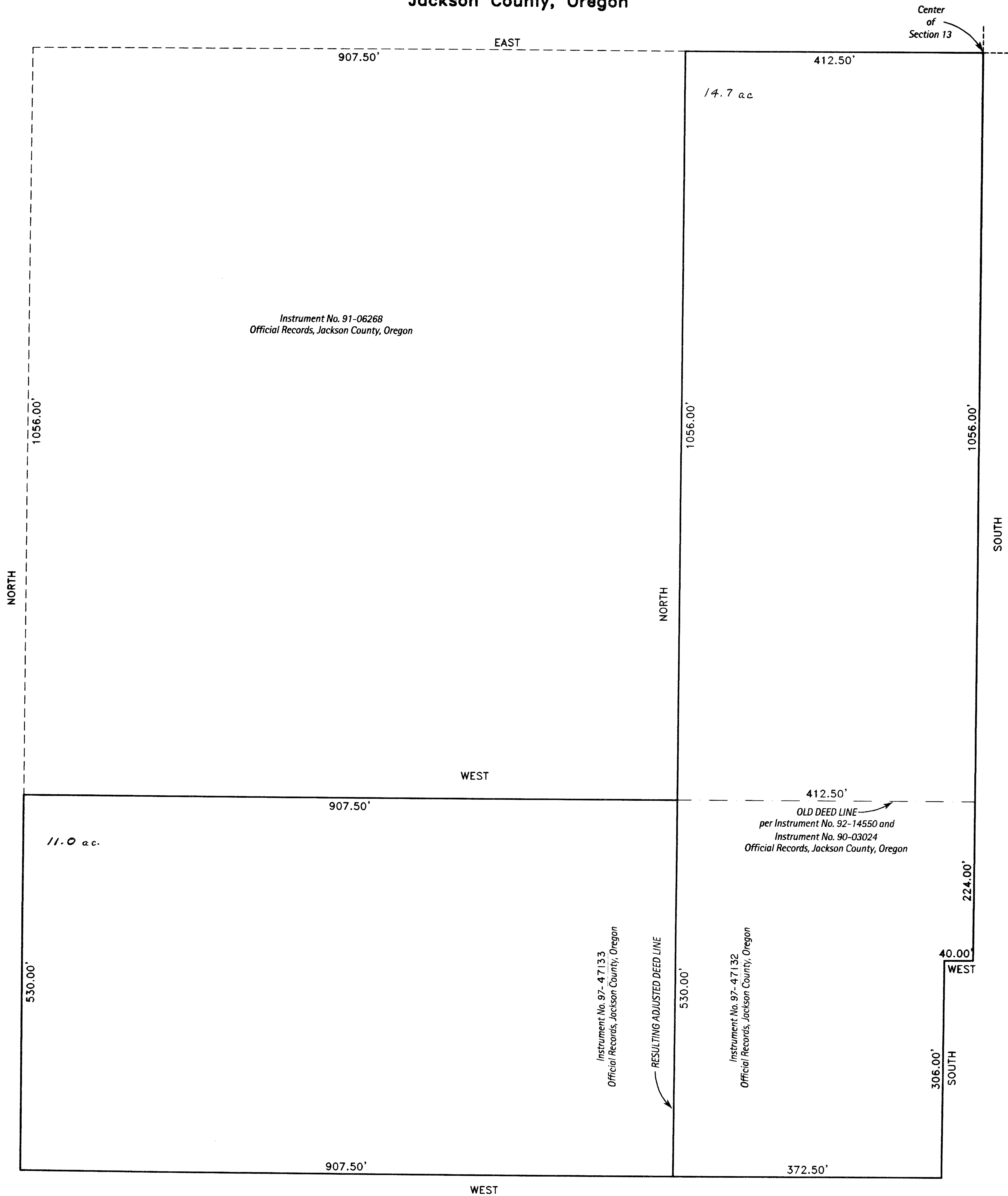

Instrument No. 91-06268
Official Records, Jackson County, Oregon

412.50'
OLD DEED LINE
per Instrument No. 92-14550 and
Instrument No. 90-03024
Official Records, Jackson County, Oregon

Instrument No. 97-47133
Official Records, Jackson County, Oregon

RESULTING ADJUSTED DEED LINE

Instrument No. 97-47132
Official Records, Jackson County, Oregon

HOFFBUHR & ASSOCIATES, INC.
1062 E. JACKSON STREET MEDFORD, OREGON
(541)779-4641

BY: DARRELL L. HUCK PLS No. 1913
SCALE: 1 inch = 100 feet December 17, 1997

THIS MAP IS A PLOT OF LAND AS DESCRIBED IN
RECORDED DEED. NO ACTUAL MEASUREMENTS WERE
MADE. DIMENSIONS AS SHOWN ARE PER DEED DESCRIPTION.
THIS MAP WAS MADE TO SATISFY CONDITIONS OF THE
JACKSON COUNTY PLANNING DEPARTMENT.

** RECEIVED **
Date 1-9-99 By *DL*
This survey consists of:
1 sheet(s) Map
1 page(s) Narrative
JACKSON COUNTY
SURVEYOR

REGISTERED
PROFESSIONAL
LAND SURVEYOR

Darrell L. Huck
OREGON
FEBRUARY 4, 1983
DARRELL L. HUCK
2023
EXPIRES 6/30/99

15622

15622

SURVEY NO. 15622

**SURVEY NARRATIVE TO COMPLY WITH PARAGRAPH 209.250
OREGON REVISED STATUTES**

Survey for: Eugene Hall
4731 Royal Crest Road
Medford, OR. 97504

Location: The Southwest One-Quarter (1/4) of Section 13 in
Township 38 South, Range 1 West, Willamette Meridi-
an, Jackson County, Oregon

Purpose: To write new legal descriptions and prepare a map
for a property line adjustment

Procedure: The two tax lots to which this property line per-
tains are each greater than 10 acres in size,
therefore, a boundary survey is not legally re-
quired. The attached map was drafted according to
deed description as a condition set forth by the
Jackson County Planning Department.

Date: December 16, 1997

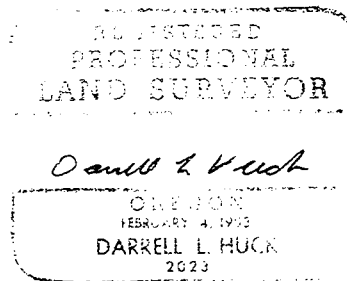
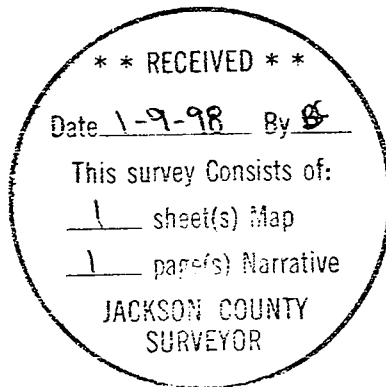

Darrell L. Huck
L.S. 2023 - Oregon
Expires 6/30/99
Hoffbuhr & Associates, Inc.
1062 East Jackson Street
Medford, Oregon 97504

(hallnrr.dlh)