

15621

Property Line Adjustment

** RECEIVED **

Date 1-7-98 By G

This survey consists of:
- 1 sheet(s) Map
- 1 page(s) Narrative

JACKSON COUNTY SURVEYOR

Approved by the Jackson County Department of Planning and Development (File No. 95-435-PA)
By: *[Signature]* Date: 1-6-98

Survey For:
Boise Cascade Corp.
P.O. Box 100
Medford, Oregon
97501

Survey By:
Kaiser Surveying
19440 Highway 62
Eagle Point, Oregon
97524

January 12, 1998

Location:
Lots N.V. & W. of SNOWY BUTTE ORCHARDS and in the SW 1/4 of Section 11, T.37S., R.2W., W.M., Jackson County, Oregon.

Legend

- ⊕ Fd. 5/8" Rebar/plastic cap S.N. 8186
- Fd. Monument as indicated
- Set 5/8" x 24" Rebar with plastic cap marked "KAISER RLS 803"
- () = Record per S.N. 12733
- (()) = Record per S.N. 1901
- S.N. = Filed Survey Number County Surveyors Office

REGISTERED PROFESSIONAL LAND SURVEYOR

G.D.K.

OREGON
JULY 16, 1967
GARY D. KAISER
No. 303
Exp 6-30-99

Scale: 1" = 100'

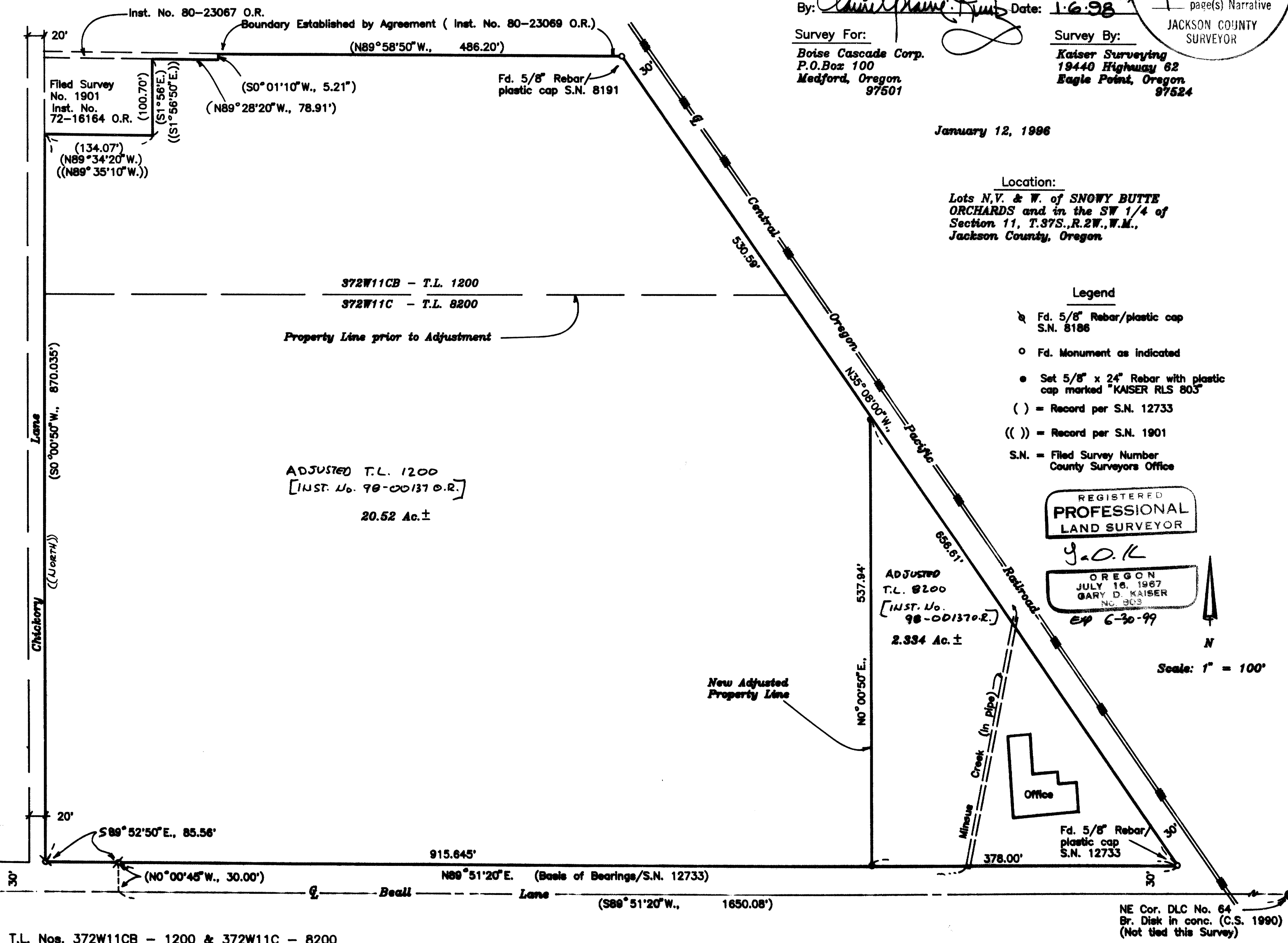

T.L. Nos. 372W11CB - 1200 & 372W11C - 8200

NE Cor. DLC No. 64
Br. Disk in conc. (C.S. 1990)
(Not tied this Survey)

15621

GARY D. KAISER
R.P.L.S. ORE. 803
C.W.R.E. ORE. 73

KAISER SURVEYING
19440 HIGHWAY 62
EAGLE POINT, OREGON 97524

PHONE
SHADY COVE (503) 878-3995
Fax (503) 878-3995

SURVEY NO. 15621

SURVEY NARRATIVE TO COMPLY WITH O.R.S. 209.250

SURVEY FOR: BOISE CASCADE CORP.
P.O. BOX 100
MEDFORD, OR 97501

SURVEY BY: KAISER SURVEYING
19440 HWY. 62
EAGLE POINT, OR 97524

LOCATION: Lots N, V and W of SNOWY BUTTE
ORCHARDS and in the SW ¼ of Section
11, T. 37 S., R. 2 W., W.M., Jackson
County, Oregon

BASIS OF BEARINGS: Filed Survey No. 12733 (Northerly
right-of-way line of Beall Lane).

DATE: January 12, 1996

PURPOSE: Property-line-adjustment survey.

PROCEDURE: The new adjusted boundary was
located as directed by Boise Cascade Corp.. Boundary control
was from existing monumentation found set on Filed Survey
Nos. 1901, 8186, 8191 and 12733.

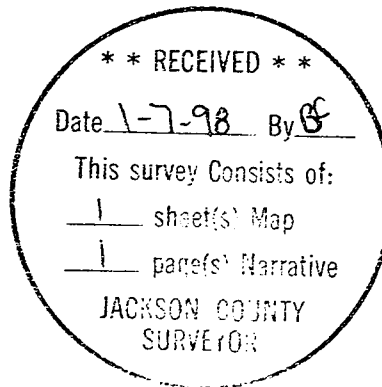

J. D. K.

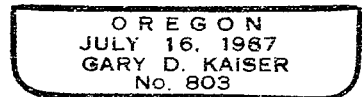

EXP 6-30-99