

FD CONC MON 9
1/6 1/4 COR

SURVEY IN SEC 16 T 36 S. R. 1 W. WM.
FOR
BUD HOOVER
57-13 Sec 16

BY EDWARD A. MCGINTY
MEDFORD OREGON
OCT 1960

SCALE 1"=200'
● = 5/8" IRON PIN

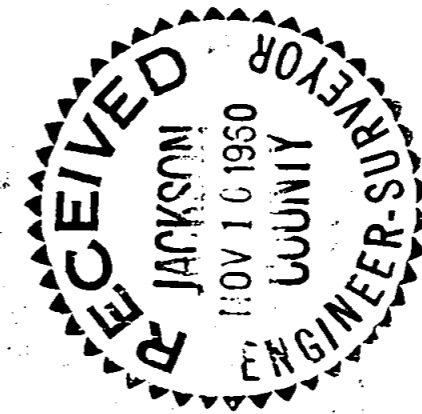

CRATER LAKE HYWAY

FD 1" PIPE

II A TRACT SUR. NO. 1015

263.90'

90°11'10"

657.75'

661.86'
N 0°19' 20" W

88° 47' 30"

183.35'

263.94'

1324.75'

REGISTERED
OREGON
LAND SURVEYOR

Edward A. McGinty

JULY 10, 1963
EDWARD A. MCGINTY
301

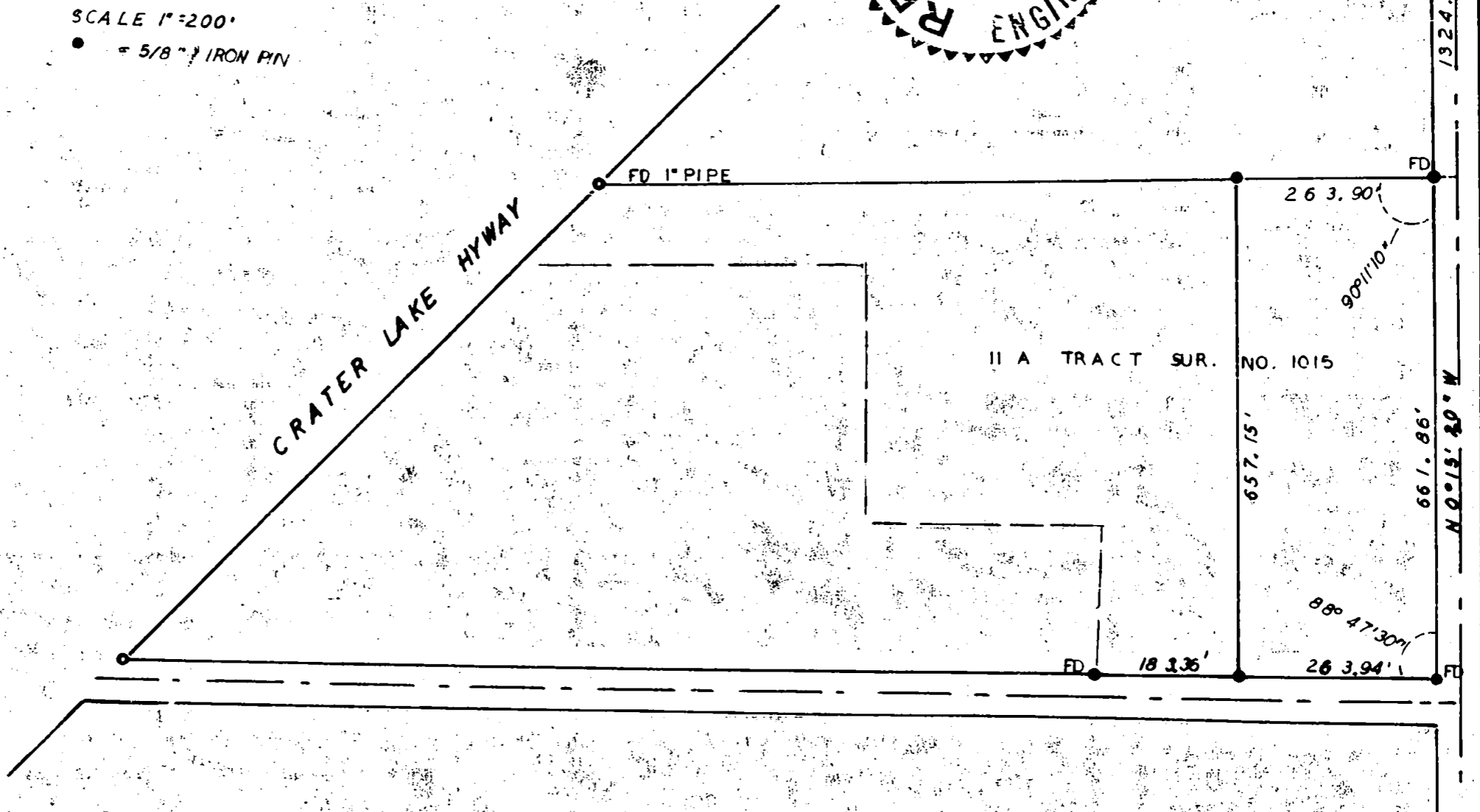

Survey No. _____

Survey Narrative to comply with O.R.S. 29-120 and O.R.S. 209-205.

Survey for: Bud HooverSurvey by: Edward A. McGinty, L.S.
10/24/60

BASIS OF BEARING: Solar observation.

PRECEDENCE OF SURVEY:

This is a survey of a portion of an 11 acre tract designated in Co. Survey No. 1015.
Found corners as shown on said survey and made a tentative division line as indicated.
Found some small differences between previous measurements of said survey.

*Edward A. McGinty*