

15619

PROPERTY LINE ADJUSTMENT

SITUATED IN
MAITRI SUBDIVISION
NE 1/4 Sec. 3, T39S, R1W, WM
JACKSON COUNTY, OREGON

LEGEND

- = SET 5/8" x 24" IRON PIN WITH ORANGE PLASTIC CAP MARKED "HARDEY ENG. & ASSOC"
- ✱ = FOUND MONUMENT PER ORIGINAL PLAT OF MAITRI SUBDIVISION
- ⊗ = MONUMENT UNDER ASPHALT SURFACE

Approved by the Jackson County Department of Planning and development (File No. 97-529-PA)

By *[Signature]* Date 12/19 1997

SURVEY FOR:
BEN STOTT
155 STRAWBERRY LANE
ASHLAND, OREGON 97520

SURVEY BY:
HARDEY ENGINEERING & ASSOC., INC.
BY: RICHARD L. BATH LS 1069
P.O. BOX 1625
MEDFORD, OREGON 97501-0124

F:\ssas\prof\stott\dwg\stott PROJECT # 124-01-94

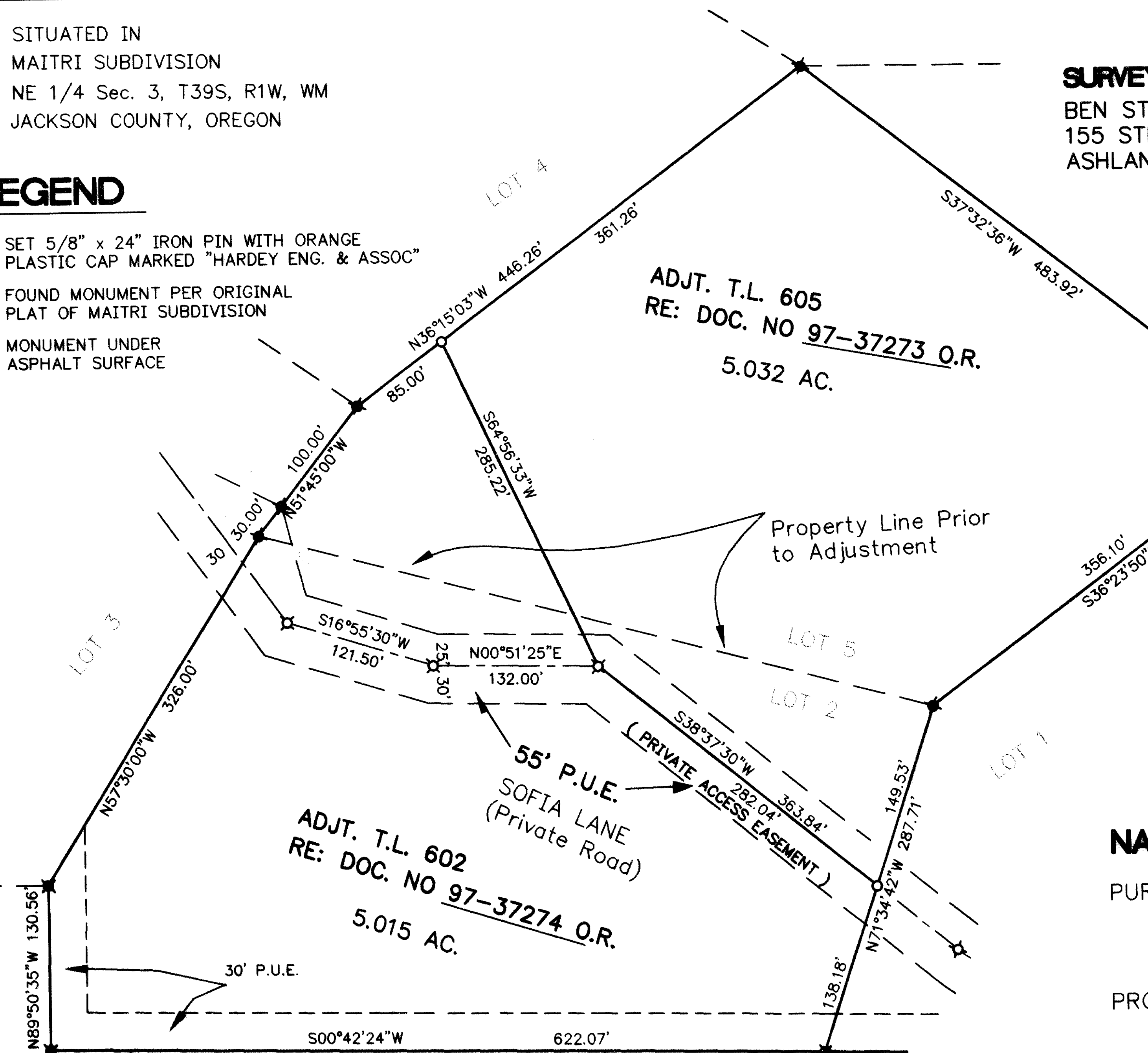

**** RECEIVED ****
 Date 12-19-97 By [Signature]
 This survey consists of:
 1 sheet(s) Map
 0 page(s) Narrative
 JACKSON COUNTY SURVEYOR

REGISTERED PROFESSIONAL LAND SURVEYOR
Richard L. Bath
OREGON
 JULY 30, 1976
 RICHARD L. BATH
 No. 1069
 RENEWS 12/31/97

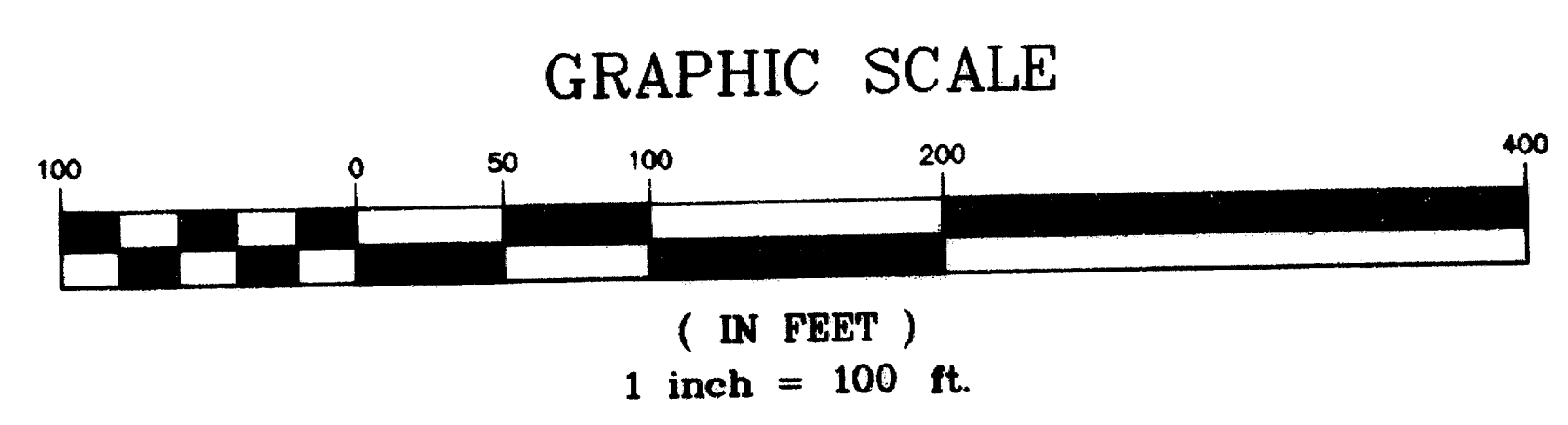
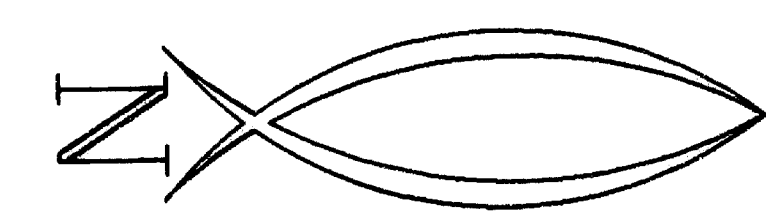

NARRATIVE

PURPOSE: To survey monument, and describe the two adjusted tracts as tentatively approved by planning action 97-529-PA.

PROCEDURE: Found record survey monuments for Lots 2 and 5 of MAITRI SUBDIVISION, as shown hereon and monumented the new division line accordingly.

BASIS OF BEARINGS: MAITRI SUBDIVISION (Original line between Lots 2 and 5)

39 1W 03, TL'S 602 and 605

15619