

Map of Survey

Located in the southeast quarter of Section 4, Township 38 South, Range 2 East of the Willamette Meridian, Jackson County, Oregon for

Korla Pandit Lord

P. O. Box 380
Talent, Oregon 97540

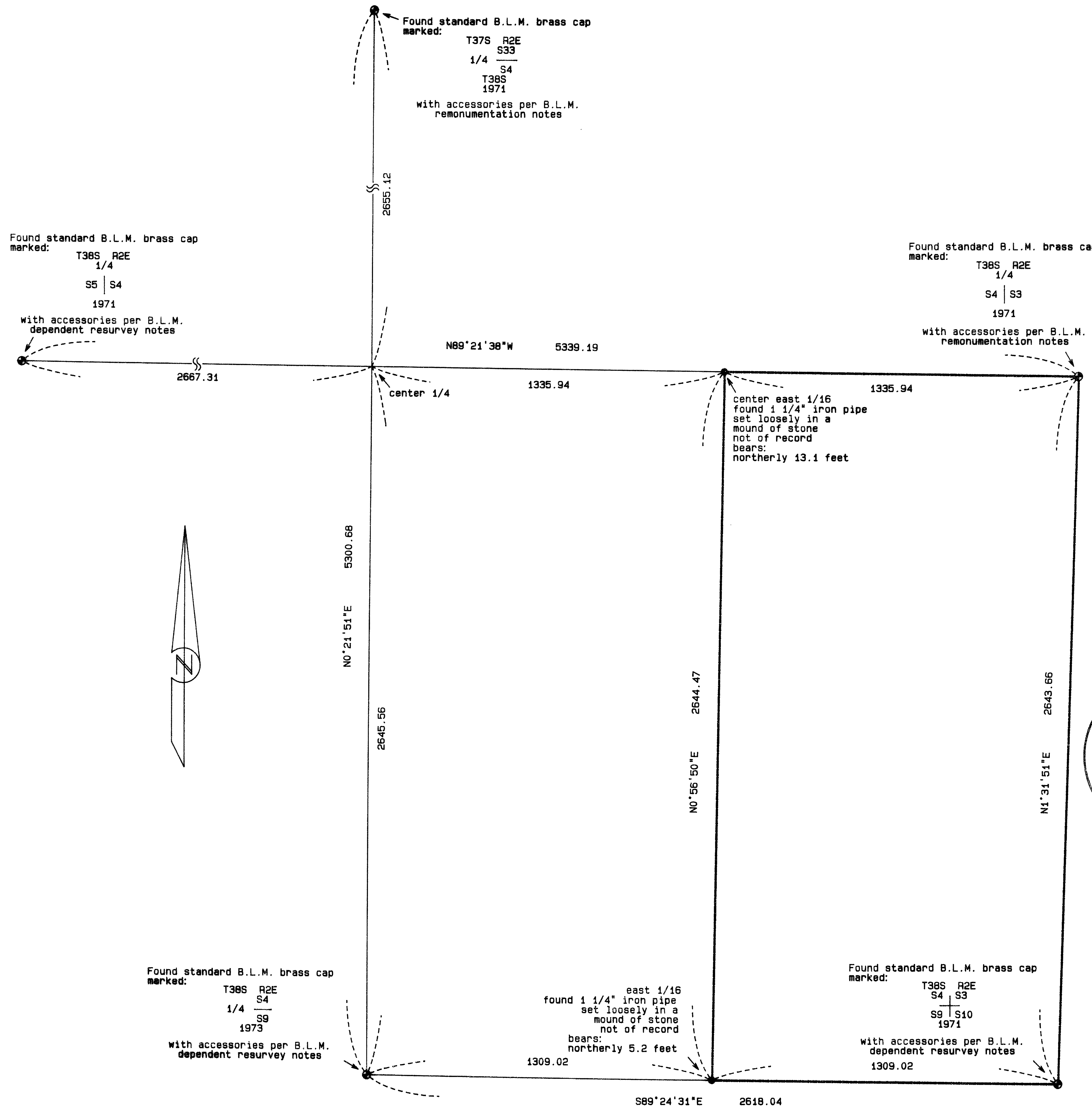

Legend:

- Basis of Bearing is NAD-83 True North as derived by global positioning satellite observations.
- found monument as indicated
- set 5/8 by 30 inch iron pin monument with 1 1/2 inch aluminium cap marked "FARBER PLS 2189" in rock collar painted red.
- indicates property lines marked by 1/4 blaze, 3 feet +/- both sides of line and blazed line trees, all painted red. Blank 3 by 1 inch aluminium tags were nailed at the base of all line trees, existing tree stumps on line and trees 1 foot +/- both sides of line.

NEW BEARING TREE DATA:
At the center east 1/16 corner,
A 23 inch cedar bears:
N 78°57'09" W, 8.54 feet, scribed "CE 1/16 S4 BT"
A 8 inch cedar bears:
N 56°28'05" E, 12.33 feet, scribed "CE 1/16 S4 BT"
At the east 1/16 corner sections 4 and 9,
A 11 inch white fir bears:
S 43°27'26" W, 32.00 feet, scribed "E 1/16 S9 BT"
A 8 inch yellow pine bears:
S 81°27'28" E, 58.80 feet, scribed "E 1/16 S9 BT"
A 18 inch douglas fir bears:
N 52°11'46" W, 14.04 feet, scribed "E 1/16 S4 BT"

** RECEIVED **
Date 12-26-97 By [Signature]
This survey consists of:
1 sheet(s) Map
0 page(s) Narrative
JACKSON COUNTY SURVEYOR

SURVEY NARRATIVE TO COMPLY WITH O.R.S. 209.250

Purpose: To survey, monument and mark the property lines of the east half of the southeast quarter of Section 4, Township 38 South, Range 2 East of the Willamette Meridian.

Procedure: Utilizing global positioning satellite observations and conventional traverse methods, I tie the controlling section and quarter corners. A closed traverse was run along the property lines. The corners were set and the lines marked as shown and described hereon.

REGISTERED PROFESSIONAL LAND SURVEYOR
[Signature]
OREGON JULY 26, 1985
HERBERT A. FARBER 2189

SURVEYED BY:
FARBER & SONS, INC.
dba FARBER SURVEYING
(541) 776-0846

OFFICE LOCATION: 120 MISTLETOE MEDFORD, OREGON 97501

MAILING ADDRESS: P. O. BOX 5286 CENTRAL POINT, OREGON 97502

RENEWAL DATE 12-31-97

COMPUTED BY : faf
SCALE = 1 inch : 300 feet
DATE: 23 DEC 1997

ROTATION: 0°
JOB No. 0696-97

ORIGIN: 15100.000 N 16200.000 E