

MAP OF SURVEY

A PROPERTY LINE ADJUSTMENT

Located in Lots 6 & 7, RIVERDALE TRACTS, in the NW 1/4 of the NE 1/4 of Section 21, T. 36 S., R. 4 W.W.M., Jackson Co., Oregon.

Date: Nov. 6, 1997

Survey for: James A. Carley
151 Landsiedel Lane
Grants Pass, OR 97527

APPROVAL FILE NO. 97-552 PA

Approved by the Jackson County Department of Planning and Development.

By *Lauralprairie Hunt* Date 11-7-97



Scale: 1" = 30'
BASIS OF BEARINGS: C.S.N. 4071

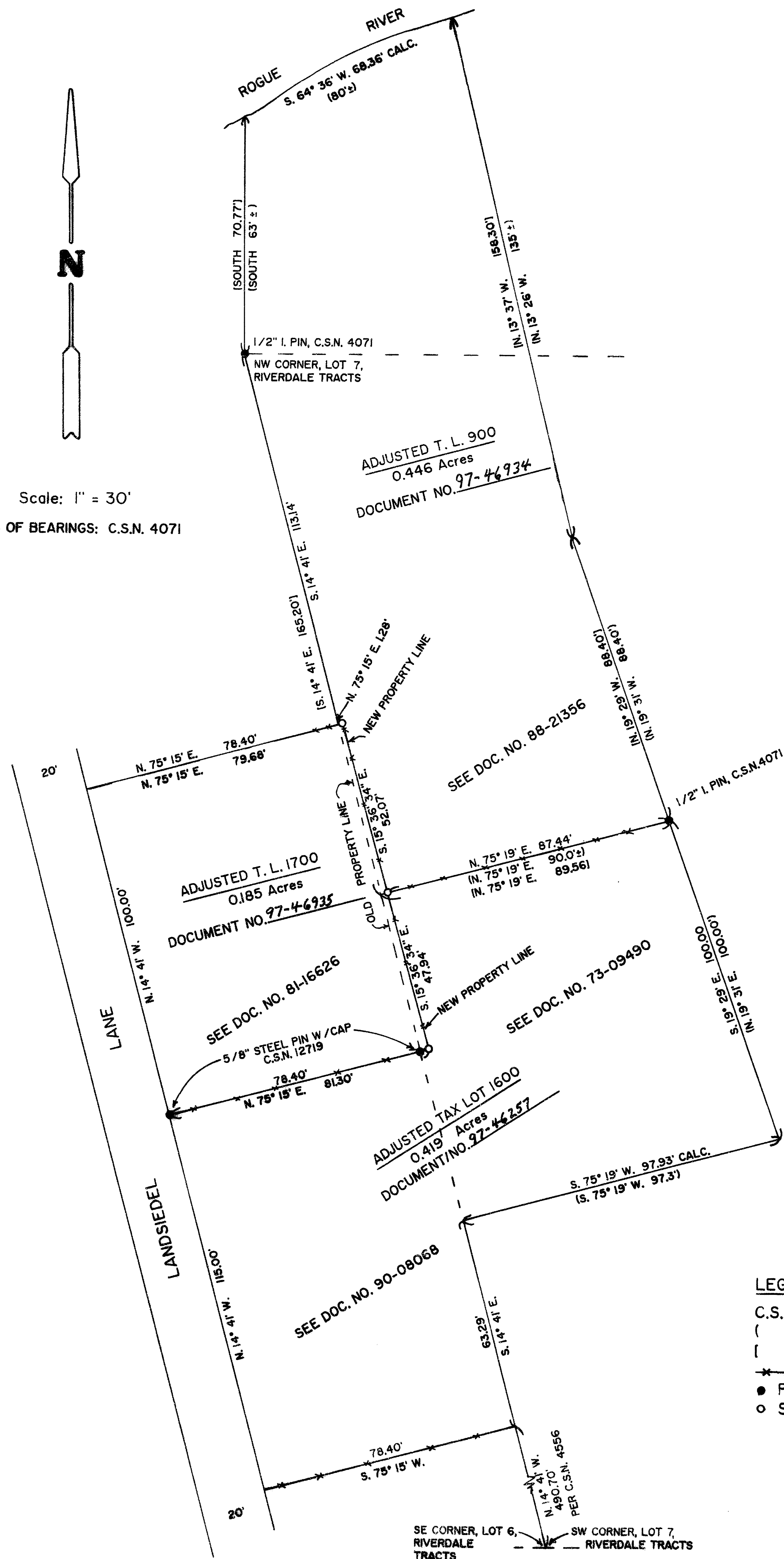

SURVEY NARRATIVE TO COMPLY WITH CHAPTER 209, PARAGRAPH 250, OREGON REVISED STATUTES

PURPOSE: A Property Line Adjustment between Tax Lots 900 and 1700 and between Tax Lots 1600 and 1700 as shown hereon.

PROCEDURE: Found survey markers set in County Surveys No. 4071 and 12719 and used for control. Set new property corners to match an existing fence line as directed by the property owners. Prepared property descriptions of each adjusted parcel to be recorded.

EQUIPMENT: Nikon NTD-4 Semi-automatic theodolite /EDM.

LEGEND

- C.S.N. = County Survey No.
- () Record measurement per deed.
- [] Record measurement per C.S.N. 4071.
- Fence Line.
- Found Survey Markers as noted.
- Set 5/8" x 30" Steel Pin w/plastic cap stamped "D.W. EDWARDS LS 741"

SURVEY BY: Darrel W. Edwards
Professional Land Surveyor
4520 Averill Drive
Grants Pass, OR 97526
Phone: 1 (541) 471-1435
Fax: 1 (541) 471-7059

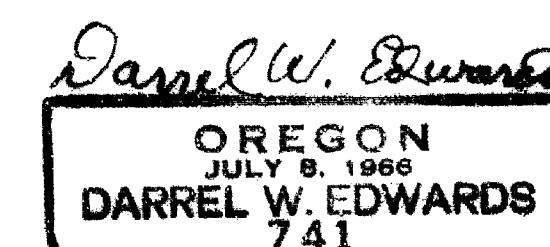
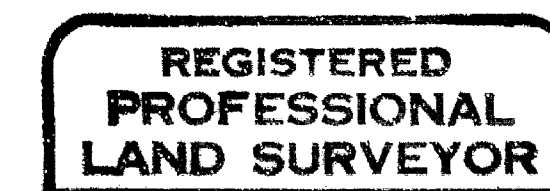
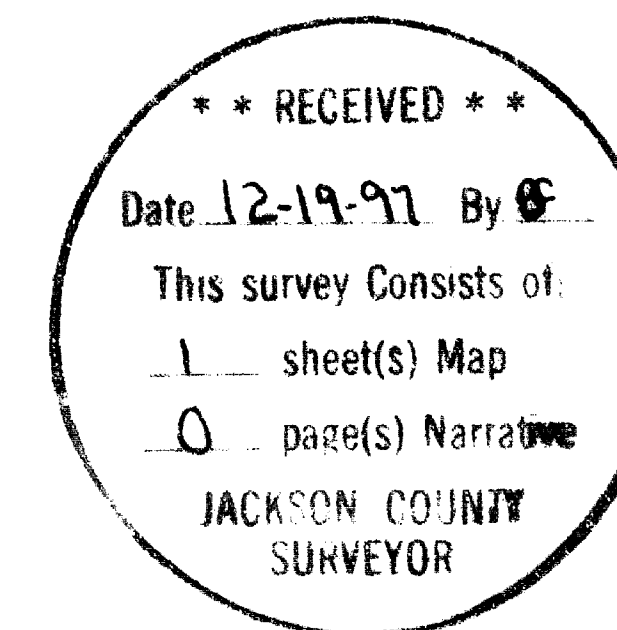

EXPIRES 12/31/97