

Property Line Adjustment

Approved by the Jackson County Department of Planning and Development (File No. 97-454)

By: Kate Jackson Date: 12-23-97

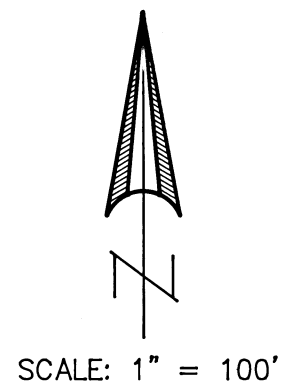

SURVEY FOR:
Bill Ferguson
5200 Pioneer Road
Medford, Oregon 97501
and
Earl Parrish
230 Stage Coach Drive
Jacksonville, Oregon 97530

SURVEY BY:
Kaiser Surveying
19440 Highway 62
Eagle Point, Oregon 97524

DATE:
September 5, 1997

LOCATION:
Lots 6 and 8 of SUNCREST ESTATES
and in the N.W. 1/4 of Section 20,
and the S.W. 1/4 of Section 17,
T.37S.,R.2W., W.M.,
Jackson County, Oregon

- LEGEND**
- = Found 5/8" Rebar with Plastic Cap
 - = Set 5/8" x 24" Rebar with Plastic Cap marked "KAISER RLS 803"

CURVE DATA				
Δ	R	L	LC	
① 84°24'00"	55.00'	81.018'	S10°31'43"W, 73.889'	
② 78°18'12"	85.00'	116.166'	S 7°28'49"W, 107.334'	
③ 105°35'27"	80.00'	147.433'	S 6°09'49"E, 127.437'	
④ 62°59'48"	125.00'	137.437'	S27°27'39"E, 130.618'	
⑤ 62°08'01"	230.00'	249.421'	S27°01'47"E, 237.377'	

**** RECEIVED ****
Date: 12-23-97 By: GS
This survey consists of:
— sheet(s) Map
— page(s) Narrative
JACKSON COUNTY
SURVEYOR

REGISTERED
PROFESSIONAL
LAND SURVEYOR
S.O.H.
OREGON
JULY 16, 1967
GARY D. KAISER
No. 803
EXP. 6-30-99

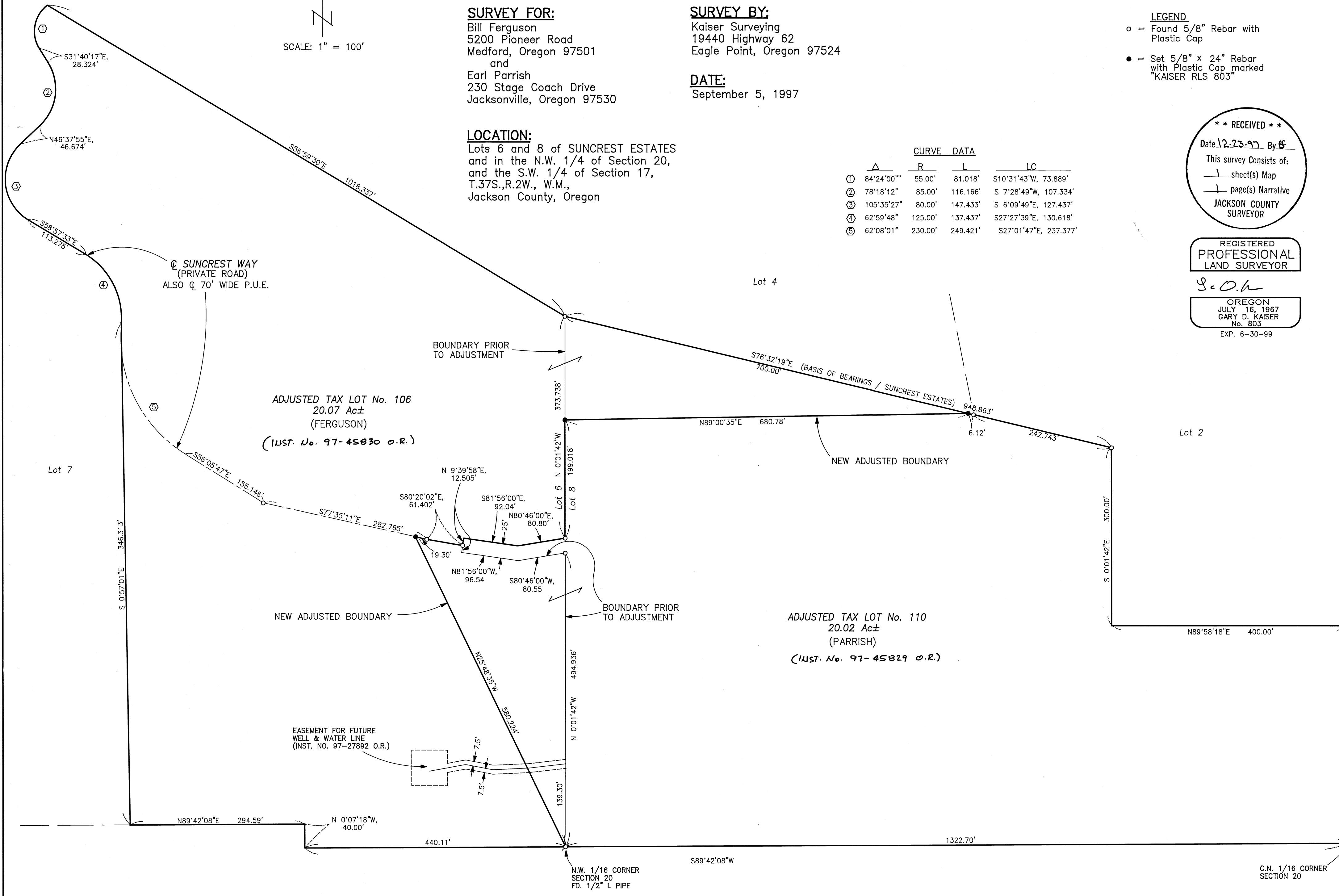

GARY D. KAISER
R.P.L.S. ORE. 803
C.W.R.E. ORE. 73

KAISER SURVEYING
19440 HIGHWAY 62
EAGLE POINT, OREGON 97524

PHONE
SHADY COVE (541) 878-3995
FAX (541) 878-3995

SURVEY NO. 15614

SURVEY NARRATIVE TO COMPLY WITH O.R.S. 209.250

SURVEY FOR: BILL FERGUSON
5200 PIONEER RD.
MEDFORD, OR 97501

EARL PARRISH
230 STAGE COACH DR.
JACKSONVILLE, OR 97530

SURVEY BY: KAISER SURVEYING
19440 HWY. 62
EAGLE POINT, OR 97524

LOCATION: Lots 6 and 8 of SUNCREST ESTATES and
in the NW ¼ of Section 20 and the
SW ¼ of Section 17, T.37S., R.2W.,
W.M., Jackson County, OR

BASIS OF BEARINGS: SUNCREST ESTATES (North bdry. of Lot
8)

DATE: September 5, 1997

PURPOSE: Property-line-adjustment survey
adjusting boundaries of Tax Lot Nos.
37 2W 20B - 106 and 110

PROCEDURE: The new adjusted boundaries were
monumented using SUNCREST ESTATES, Lots 6 and 8 boundary
monuments for control.

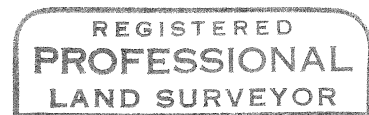
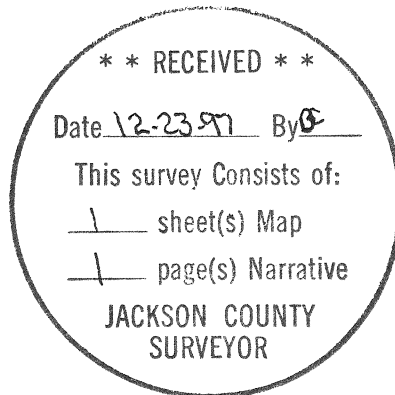

J. C. K.



E-4 6-30-99