

PLAT OF SURVEY

LOCATED IN
N. W. 1/4 OF SEC. 6, T. 36 S., R. 4 W., W.M.
JACKSON COUNTY, OREGON
DEC. 12, 1997

REGISTERED
PROFESSIONAL
LAND SURVEYOR

Raymond W. Wytcherley

OREGON
JULY 25, 1995
RAYMOND W. WYTCHERLEY
2724

EXPIRES JUNE 30, 1998

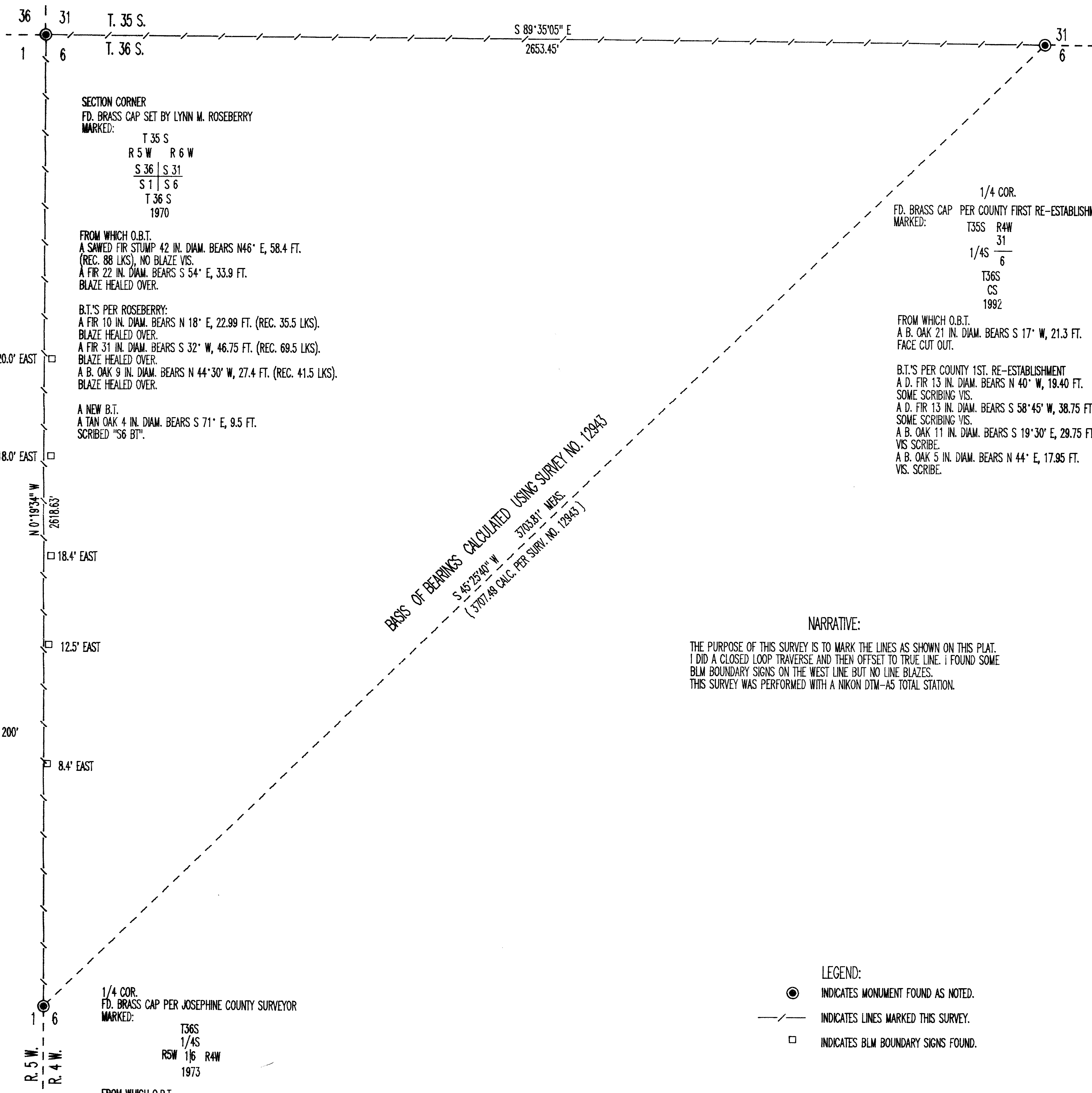

SECTION CORNER
FD. BRASS CAP SET BY LYNN M. ROSEBERRY
MARKED:
T 35 S
R 5 W R 6 W
S 36 | S 31
S 1 | S 6
T 36 S
1970

FROM WHICH O.B.T.
A SAWED FIR STUMP 42 IN. DIAM. BEARS N46° E, 58.4 FT.
(REC. 88 LKS), NO BLAZE VIS.
A FIR 22 IN. DIAM. BEARS S 54° E, 33.9 FT.
BLAZE HEALED OVER.

B.T.'S PER ROSEBERRY:
A FIR 10 IN. DIAM. BEARS N 18° E, 22.99 FT. (REC. 35.5 LKS).
BLAZE HEALED OVER.
A FIR 31 IN. DIAM. BEARS S 32° W, 46.75 FT. (REC. 69.5 LKS).
BLAZE HEALED OVER.
A B. OAK 9 IN. DIAM. BEARS N 44° 30' W, 27.4 FT. (REC. 41.5 LKS).
BLAZE HEALED OVER.

A NEW B.T.
A TAN OAK 4 IN. DIAM. BEARS S 71° E, 9.5 FT.
SCRIBED "S6 BT".

1/4 COR.
FD. BRASS CAP PER COUNTY FIRST RE-ESTABLISHMENT
MARKED:
T35S R4W
31
1/4S 6
T36S
CS
1992

FROM WHICH O.B.T.
A B. OAK 21 IN. DIAM. BEARS S 17° W, 21.3 FT.
FACE CUT OUT.

B.T.'S PER COUNTY 1ST. RE-ESTABLISHMENT
A D. FIR 13 IN. DIAM. BEARS N 40° W, 19.40 FT.
SOME SCRIBING VIS.
A D. FIR 13 IN. DIAM. BEARS S 58° 45' W, 38.75 FT.
SOME SCRIBING VIS.
A B. OAK 11 IN. DIAM. BEARS S 19° 30' E, 29.75 FT.
VIS SCRIBE.
A B. OAK 5 IN. DIAM. BEARS N 44° E, 17.95 FT.
VIS. SCRIBE.

BASIS OF BEARINGS CALCULATED USING SURVEY NO. 12943
S 45° 25' 30" W 3703.81' MEAS.
(3707.48 CALC. PER SURV. NO. 12943)

NARRATIVE:

THE PURPOSE OF THIS SURVEY IS TO MARK THE LINES AS SHOWN ON THIS PLAT. I DID A CLOSED LOOP TRAVERSE AND THEN OFFSET TO TRUE LINE. I FOUND SOME BLM BOUNDARY SIGNS ON THE WEST LINE BUT NO LINE BLAZES. THIS SURVEY WAS PERFORMED WITH A NIKON DTM-A5 TOTAL STATION.

LEGEND:

- INDICATES MONUMENT FOUND AS NOTED.
- /— INDICATES LINES MARKED THIS SURVEY.
- INDICATES BLM BOUNDARY SIGNS FOUND.

1/4 COR.
FD. BRASS CAP PER JOSEPHINE COUNTY SURVEYOR
MARKED:
T36S
1/4S
RSW 1/6 R4W
1973

FROM WHICH O.B.T.
REMAINS OF AN OAK STUMP BEARS S 65° E, 7.9 FT.

B.T.'S PER JOSEPHINE COUNTY SURVEYOR:
A D. FIR 18 IN. DIAM. BEARS N 49° E, 6.38 FT. (6.7 REC.)
BLAZE HEALED OVER.
A FIR 14 IN. DIAM. BEARS S 12° W, 13.28 FT. (13.8 REC.)
BLAZE HEALED OVER.

NEW B.T.'S
A FIR 12 IN. DIAM. BEARS N 85° W, 8.1 FT.
SCRIBED "1/4 S1 BT".
A FIR 6 IN. DIAM. BEARS N 67° E, 9.06 FT.
SCRIBED "1/4 S6 BT".

SURVEYED FOR:
BOISE CASCADE CORPORATION
WESTERN OREGON AREA
P.O. BOX 100
MEDFORD, OREGON 97501
(541) 776-6666

SURVEYED BY:
RAYMOND W. WYTCHERLEY
595 SUNNY GLEN WAY
SUNNY VALLEY, OR 97497
541-476-3319

RECEIVED
Date 12-16-97 By *RW*
This survey consists of:
1 sheet: Map
1 page(s): Narrative
JACKSON COUNTY
SURVEYOR